

**Credits:** 7

**Course Coordinators/Instructors:**

Caroline Storr, BSc (OT), MBA, erg.  
Associate Professor (Professional)/  
Academic Coordinator of Clinical Education (ACCE)  
Office: Davis House, room 2  
Office hours: By appointment only  
Phone: (514) 398-6561  
Email: [caroline.Storr@mcgill.ca](mailto:caroline.Storr@mcgill.ca)

Karen Falcicchio, MSc (OT), erg.  
Faculty Lecturer/  
Associate Academic Coordinator of Clinical Education (AACCE)  
Office: Davis House, room 34B  
Office hours: By appointment only  
Phone: (514) 398-2553  
Email: [karen.falcicchio@mcgill.ca](mailto:karen.falcicchio@mcgill.ca)

Anne-Marie Brassard, (OT), erg.  
Faculty Lecturer/  
Associate Academic Coordinator of Clinical Education (AACCE)  
Office: Davis House, room 2  
Office hours: By appointment only  
Email: [anne-marie.brassard@mcgill.ca](mailto:anne-marie.brassard@mcgill.ca)

---

McGill University is situated on the traditional territory of the Kanien'kehà:ka, a place which has long served as a site of meeting and exchange amongst nations. We recognize and respect the Kanien'kehà:ka as the traditional custodian of the lands and waters on which we meet today

**Prerequisites:** Successful completion of OCC1 503: Clinical Practicum 3 course. Successful completion of OCC1 600 course.

**Course Description:** In this final clinical practicum, students will be involved in complex patient scenarios, education, and research activities related to OT practice. Students will be exposed to different roles of health care practitioners, interdisciplinary and specialized client-centered care. Integration of academic and clinical experience are expected to be at entry-level practice upon completion. Students will be exposed to different OT interventions in traditional, community service development and role-emerging areas of practice and develop a deeper understanding of interdisciplinary client-centered care.

**Course Structure:** This is the fourth of four clinical practicum courses. This fourth course is scheduled for 8 weeks full-time. In this practicum, learning objectives and expectations will be considered level 3 according to the Competency Based Fieldwork Evaluation (CBFE).

**Instructional Methods:** Clinical education will be provided by occupational therapists that work in various settings, depending on the rotation type of practicum offered. The type of teaching will correspond with the student's level of training and previous fieldwork experience. In conjunction with the onsite practicum learning, students will be expected to engage in peer-learning by using web-based technology tools (ex: Yammer) and maintain a student professional portfolio.

**Course Content:** The exact nature of the interventions and the type of clientele seen during the clinical course will depend on the clinical setting where each student will be placed. Prior to the beginning of the course, students will be informed in which setting they will be doing their course and with which type of clientele. Details will be specified by the clinical educators at the beginning of the course. Many sites have completed the Fieldwork site approval document (FS-

PRO) and students should review this material in preparation for their clinical course on *e-Fieldwork (MyCourses)*.

Please note: Students are expected to abide by policies established at each institution and failure to do so can result in immediate failure and termination of the course. Students are expected to work the hours as stated by the individual setting and additional preparation is expected off hours. Some sites may require a special project to be done during clinical course hours. It is recommended that a maximum of 10hrs is dedicated to the project to maximize direct client experience.

### **Level 3 Learning Objectives by essential competencies and roles:**

The student will be able to:

#### Expert in Enabling Occupation:

1. Demonstrate entry-level to practice clinical reasoning and critical thinking.
2. Be independent in representing patients in all aspect of health care interventions.

#### Collaborator:

3. Share relevant findings with other members of the interprofessional team.
4. Collaborate with members of the interprofessional team on client-related issues.
5. Continue to foster an online community of practice through participation on *Yammer* in preparation for the sharing of ideas that continues as an entry-level practitioner.

#### Practice Manager:

6. Be independent in work management skills.
7. Carry a workload which is close to that of an entry-level practitioner upon completion.

#### Professional:

8. Be fully accountable for his/her patients and use the clinical educator as a coach/mentor.
9. Achieve entry-level professional competence in initiative, problem-solving and professional behaviour.

#### Communicator:

10. Achieve entry-level professional competence in verbal, nonverbal and written communication.
11. Be able to give and receive feedback to peers, supervisor and other team members.

---

McGill University is situated on the traditional territory of the Kanien'kehà:ka, a place which has long served as a site of meeting and exchange amongst nations. We recognize and respect the Kanien'kehà:ka as the traditional custodian of the lands and waters on which we meet today

Scholarly Practitioner:

12. Establish their own learning objectives, self-evaluate their performance and include goals in the CBFE.
13. Demonstrate motivation to be involved in other areas of practice and role-emerging areas.

Change Agent:

14. Liaise with community agencies and be an advocate for his/her clients.

**Required Texts:** The following 4 texts are required for all four clinical practicum courses throughout the remainder of the program:

1. Bossers, A., Miller, L., Polatajko, H., & Hartley, M. (2007). *Competency Based Fieldwork Evaluation for Occupational Therapy CBFE*. Toronto, ON: Nelson Education.

Online version now available: <https://www.cengage.ca/c/custom-ebook-competency-based-fieldwork-evaluation-for-occupational-therapists-44-1st-edition-1e-bossers-miller-polatajko-hartley/9781774740972/>

All students must submit a proof of purchase in accordance with copyright law by March 1<sup>st</sup> 2024.

2. Principles for Moving Patients Safely. Montréal: ASSTSAS, 2011.  
This text is required for workshop participation in POTH-563 and is a reference for all future clinical practica.
3. Clinical Tips to Thrive document (provided on *e-Fieldwork*).
4. Clinical Course Policies document (provided on *e-Fieldwork*).
5. Additional readings that sites may assign.

---

McGill University is situated on the traditional territory of the Kanien'kehà:ka, a place which has long served as a site of meeting and exchange amongst nations. We recognize and respect the Kanien'kehà:ka as the traditional custodian of the lands and waters on which we meet today

**Recommended Readings:**

1. Course materials from the previous semesters.
2. Fieldwork site approval documents (FS-PRO) on e-Fieldwork (MyCourses).
3. All documents located on *e-Fieldwork (MyCourses)*

**Evaluation:** Students will receive a grade of Pass/Fail. The clinical educator(s) will provide a recommendation of the final grade to the McGill OT Clinical Education team (e.g. Academic Coordinator of Clinical Education or their designates) who will determine the final submitted grade. Failure will occur if the student does not meet the learning objectives/expectations for the clinical course.

**Special Requirements for Course Completion and Program Continuation:** This course falls under the regulations concerning individual and group evaluation. Please refer to the section on marks in the Rules and Regulations for Student Evaluation and Promotion of the Occupational Therapy Course Guides.

**Copyright of Course Materials:** Instructor generated course materials (e.g., handouts, notes, PowerPoint presentations, student assignments, etc.) are protected by law and may not be copied or distributed in any form or in any medium without explicit permission of the instructors. Note that infringements of copyright can be subject to follow up by the University under the [Code of Student Conduct and Disciplinary Procedures](#).

**Right to Submit in English or French:** In accord with McGill University's Charter of Students' Rights, students in this course have the right to submit in English or in French any written work that is to be graded. This does not apply to courses in which acquiring proficiency in a language is one of the objectives.

*Conformément à la Charte des droits de l'étudiant de l'Université McGill, chaque étudiant a le droit de soumettre en français ou en anglais tout travail écrit devant être noté (sauf dans le cas des cours dont l'un des objets est la maîtrise d'une langue).*

---

McGill University is situated on the traditional territory of the Kanien'kehà:ka, a place which has long served as a site of meeting and exchange amongst nations. We recognize and respect the Kanien'kehà:ka as the traditional custodian of the lands and waters on which we meet today

**Accommodation:** If you require accommodation for this practicum, please follow the Recommended Procedure Flowchart for Fieldwork Accommodations Promoting an Inclusive Campus below-See p. 7.

Flowchart highlights:

*At no point will the student be pressured into following the recommended procedures. The options will be presented in an unbiased manner. The student can also say yes to some, but not all the recommended steps*

1. Students must contact the Student Accessibility & Achievement Office (SAA) at (514) 398-6009, and register with the office, before scheduling a meeting with the designated ACCE member or receiving any accommodations.
2. Initial intake meeting with SAA adviser.
3. Meeting with department adviser (Susanne Mak, [Susanne.mak@mcgill.ca](mailto:Susanne.mak@mcgill.ca))
4. Meeting with designated ACCE (Karen Falcicchio, [karen.falcicchio@mcgill.ca](mailto:karen.falcicchio@mcgill.ca))
5. Shared meeting with ACCE, student and site contact and/or educator. SAA adviser can be present if needed.
6. Follow up throughout the clinical course from ACCE with student and clinical educator.

---

McGill University is situated on the traditional territory of the Kanien'kehà:ka, a place which has long served as a site of meeting and exchange amongst nations. We recognize and respect the Kanien'kehà:ka as the traditional custodian of the lands and waters on which we meet today

### Recommended Procedure Flowchart for Fieldwork Accommodations Promoting an Inclusive Campus

**Please note:**

- While this proposal is an ideal and is depicted as a linear process, we acknowledge that ongoing realities might dictate different trajectories. Thus, flexibility and an individualized approach is required while using this as a general framework.
- At no point will the student be pressured into following the recommended procedures. The options will be presented in an unbiased manner. The student can also say yes to some, but not all the recommended steps.

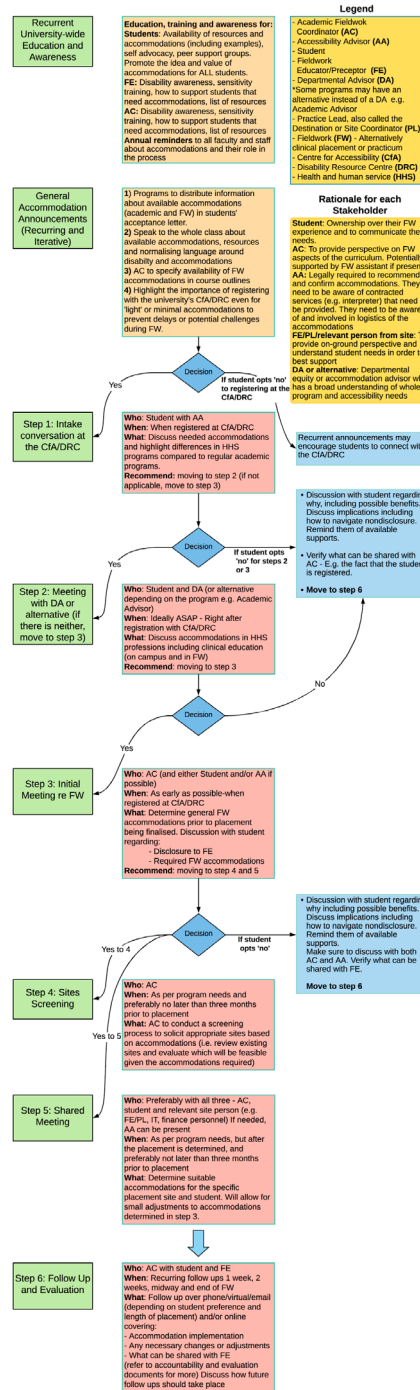

McGill University is situated on the traditional territory of the Kanien'kehà:ka, a place which has long served as a site of meeting and exchange amongst nations. We recognize and respect the Kanien'kehà:ka as the traditional custodian of the lands and waters on which we meet today

**Plagiarism/Academic Integrity:** McGill University and the Faculty of Medicine value academic integrity. Therefore, all students must understand the meaning and consequences of cheating, plagiarism and other academic offences under the [McGill University Code of Student Conduct and Disciplinary Procedures](#).

**In the event of extraordinary circumstances beyond the University's control, such as was the case with the COVID-19 pandemic in the Spring of 2020, the content and/or evaluation scheme in this course is subject to change.**