

Immigration Process Research Trainees

A work permit is normally required, even if the research trainee is not compensated by McGill. Failure to comply with immigration rules can result in fines and a university-wide ban on hiring non-Canadians.

COLOUR LEGEND

- Actions taken by McGill professor
- Actions taken by unit administration
- Actions taken by research trainee

ACRONYMS

IEC	International Experience Canada
ETA	Electronic Travel Authorization
LMIA	Labour Market Impact Assessment
WP	Work Permit

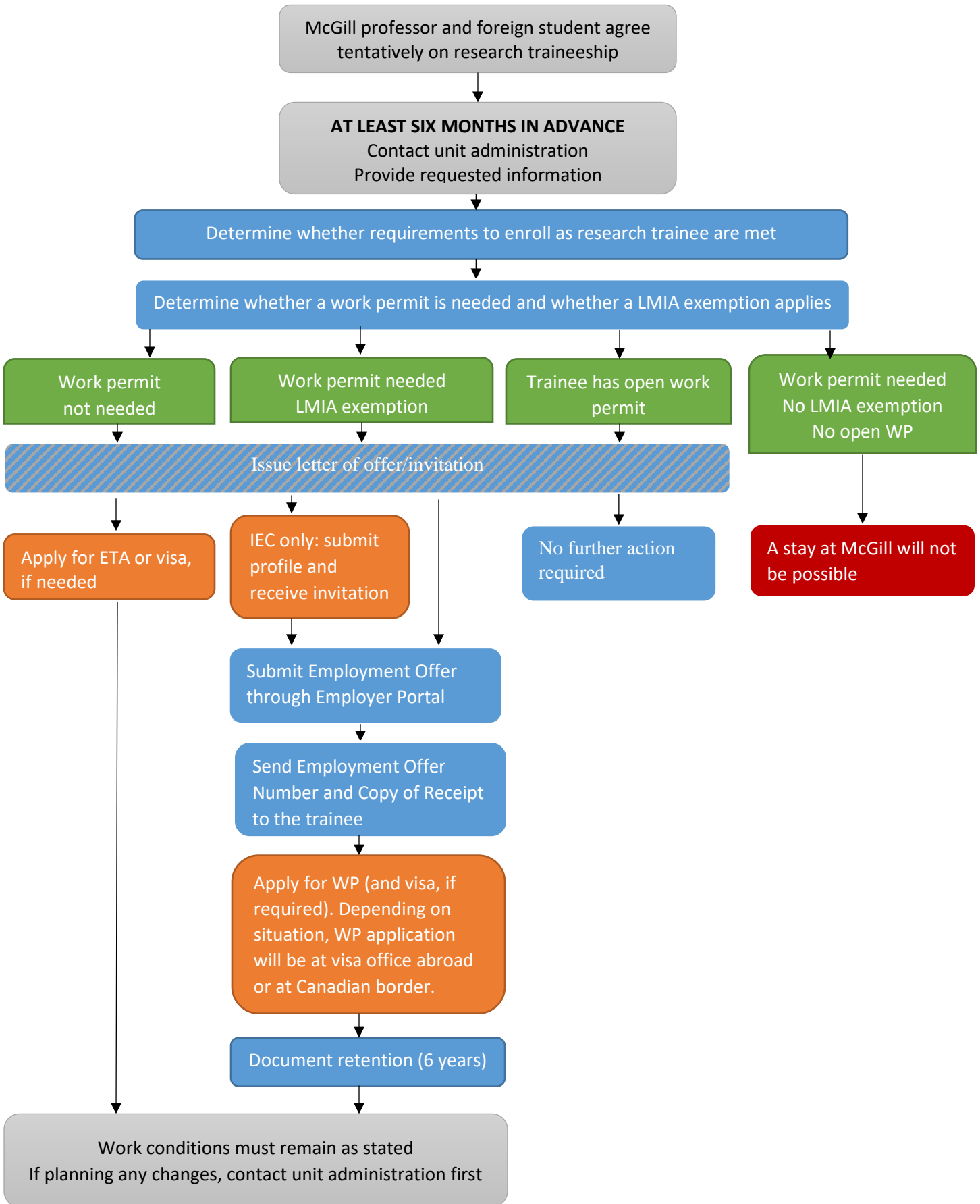

At any stage of the process, administrators can contact their Faculty's Immigration Advisor for support.