

Immigration Process Postdoctoral Researchers

A work permit is normally required, even if the postdoctoral researcher is not compensated by McGill. Failure to comply with immigration rules can result in fines and a university-wide ban on hiring non-Canadians.

COLOUR LEGEND

- Actions taken by McGill professor
- Actions taken by unit administration
- Actions taken by postdoc

ACRONYMS

LMIA Labour Market Impact Assessment
 WP Work Permit

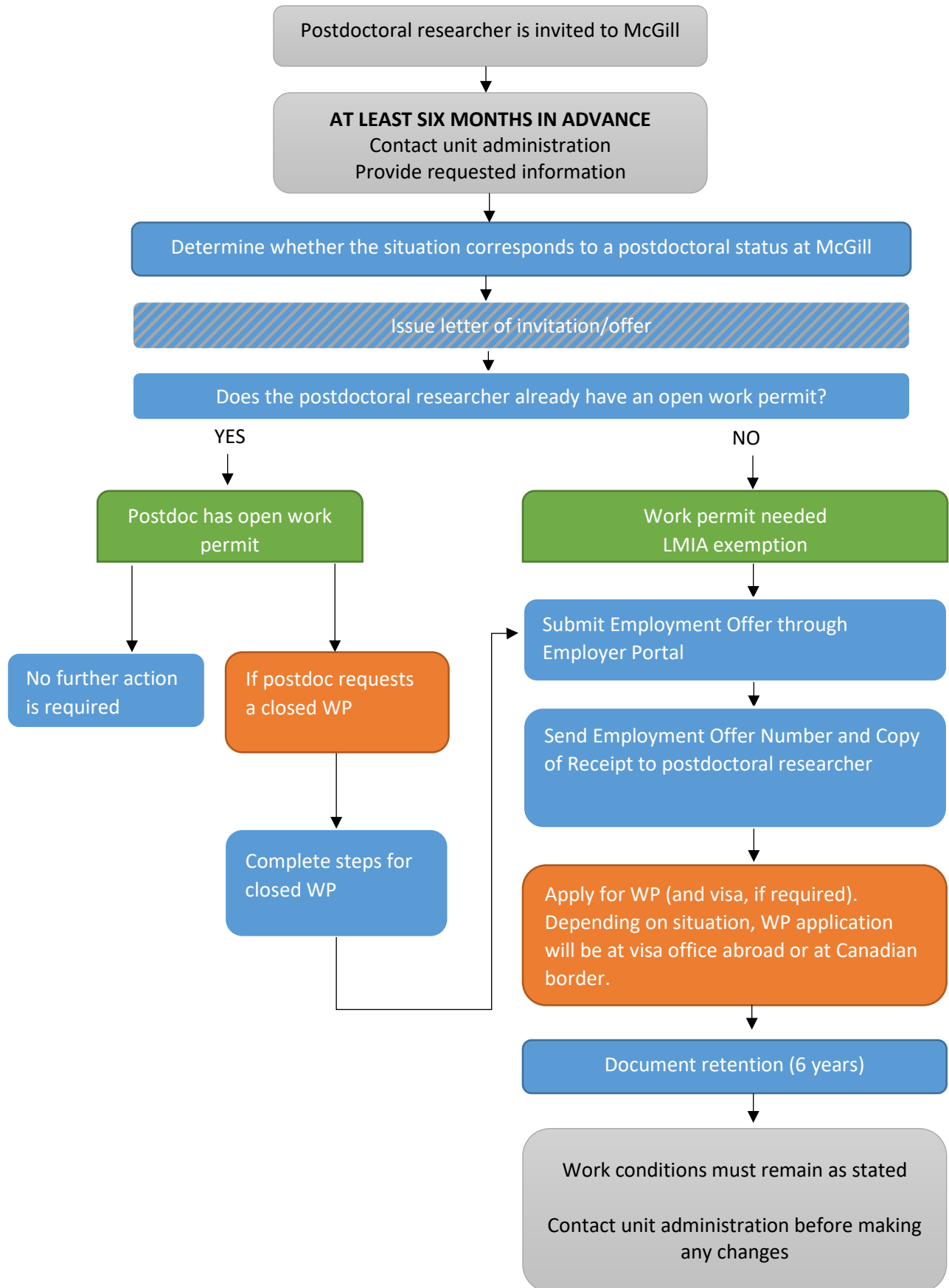

At any stage of the process, administrators can contact their Faculty's Immigration Advisor for support.