

Ingram School *of Nursing*

RESEARCH REPORT
2021-2022

By the numbers



all data for the period Jan 2021-Dec 2022 unless otherwise indicated

Figure 1: New Faculty Research Funds, 2021-2022

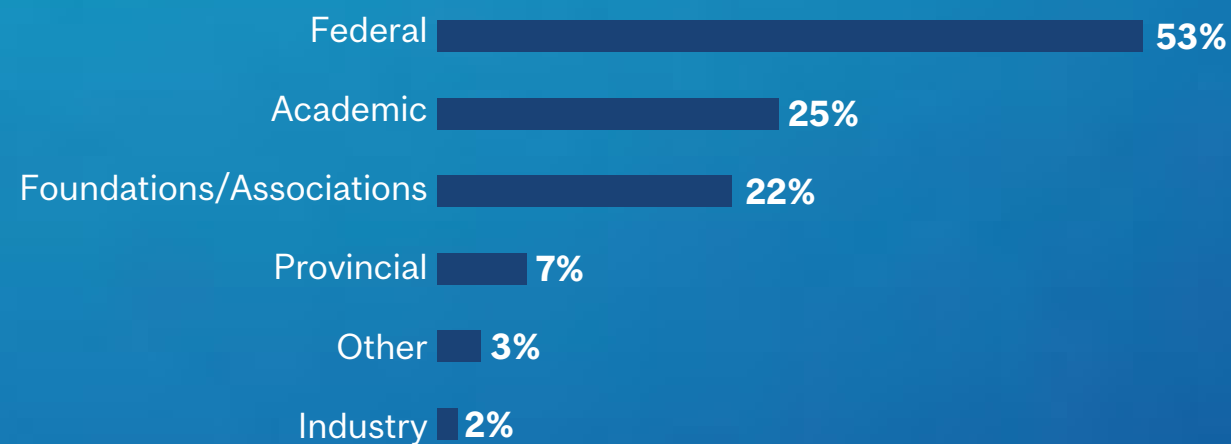

Ingram School of Nursing (ISoN) Faculty and Trainees



Inside this report

Message from Associate Dean and Director	1
Message from ISON Associate Director - Research	2
Our Faculty Researchers	4
Clinically Affiliated Researchers	6
Research Chairs and Fellows	7
Research Career Awards	7
Researcher Highlights of 2021-2022	8
Emeritus Professor Celeste Johnston appointed to the Order of Canada	10
Congratulations to Prof. Nancy Feeley on her Retirement!	12
Celine Gelinis named Fellow of the Canadian Academy of Nursing	14
Andraea Van Hulst Wins Rosemary Wedderburn Brown Prize	16
Spotlight on Student Research: Summer Student Research Awards	18
Strengths-Based Nursing: Study Proposes Innovative Approach to Transforming Nurses' Work Environments	20
Research Funding Awarded	25
Publications	34
Mission and Value Statements	51

Contributors
 Rachel Wallace
 Hena Kon
 Tina Gelsomini
 Sylvie Lambert
 Anita J. Gagnon

Laurie Gottlieb
 Hashir Masqood
 Celine Gelinis
 Celeste Johnston
 Andraea Van Hulst

Data Analysis
 Rachel Wallace

Graphic Designer
 Julie Roussy

Address and info
 Ingram School of Nursing
 Research Unit
 Faculty of Medicine
 McGill University
 680 Sherbrooke West,
 Suite 1800
 Montreal, QC, Canada
 H3A 2M7

Connect with us
www.mcgill.ca/nursing/research
 f @McGill Nursing
 X @McGillNursing
 @McGillNursing



Message from Associate Dean and Director

Rigorous, peer-reviewed nursing research is inextricably linked to better healthcare for patients, families and communities. That is why, for more than a century, McGill University's Ingram School of Nursing has been committed to fostering excellence in scholarship, research and innovation. As healthcare becomes increasingly complex, this commitment to evidence-based practice is more important than ever.



As you will see in the pages that follow, not even a once-in-a-century pandemic could stop our world-class researchers from doing what they do best - questioning current practice, asking how we can do better, designing studies to test new interventions, gathering and analyzing data and, finally, sharing their findings in scientific journals and at national and international conferences.

Thankfully, our faculty do more than just invest in their own areas of research interest. They also invest in educating the next generation of nurses, transmitting their passion for research, supervising student projects and providing top-notch research training that helps drive progress forward.

It is with pride and gratitude that I thank our researchers for their outstanding contributions to our School, to the nursing profession and to better healthcare for all.

Anita J. Gagnon N., MPH, Ph.D.
 Associate Dean and Director
 Ingram School of Nursing
 Faculty of Medicine and Health Sciences

Message from *ISoN Associate Director – Research*

In the wake of the COVID-19 pandemic, Nursing Researchers at McGill and around the globe are continuing to step up as leaders for innovative and evidence-based health care in a changing world.

This past year, we focused on creating a strategy and vision that would build on the Ingram School of Nursing's strengths while enhancing our School's reputation for leadership in nursing research. This process involved much discussion with our research faculty and our partners. I am proud to share our new vision statement:

Leadership and excellence in nursing scholarship to continually innovate, inspire, and strengthen clinical care, education and healthcare systems.

This statement offers a vision of nursing scholarship that is inclusive of everyone in the nursing ecosystem. Continuing with the theme of inclusion, alongside the accomplishments of our School's renowned research faculty, in this year's research report, we highlight the research of ISoN teaching faculty and graduate students. In 2021, I was honoured to step into the role of Associate Director-Research, following in the footsteps of Carmen Loiselle (N., PhD, FCAN, FCAHS), whose leadership elevated the visibility and reputation of our research faculty. Many core areas of expertise at the ISoN such as



Digital Health, Artificial Intelligence, and Child Health Care are front-page issues, brought to public attention as a result of fundamental changes driven in part by the COVID pandemic.

I am privileged to lead and support a team of scholars and visionaries who exemplify excellence in nursing research. In the pages of this report, you will read more about their areas of research, their exciting discoveries, and the important role they play in shaping the future of healthcare.

Sylvie Lambert, RN, PhD
Associate Director-Research
Associate Professor



Our Faculty Researchers



Franco Carnevale, N., Ph.D.
Professor
Childhood ethics, the experience of critically ill children and their families, childhood disability, qualitative methodology
franco.carnevale@mcgill.ca



Laurie Gottlieb, N., Ph.D.
Professor
Development of Strengths-Based Nursing as an approach to practice, leadership/management and education
laurie.gottlieb@mcgill.ca



Anita J. Gagnon, N., Ph.D.
Professor, Associate Dean, Faculty of Medicine and Health Sciences
Director, Ingram School of Nursing
Migration, women's health, maternal-child health, public health, health services research, epidemiology, equity, evidence-based clinical practice and policy
anita.gagnon@mcgill.ca



Kelley Kilpatrick, N., Ph.D.
Associate Professor
Advanced practice nursing, team effectiveness and processes, role implementation and evaluation, case studies and mixed methods research
kelley.kilpatrick@mcgill.ca



Antonia Arnaert, N., Ph.D.
Associate Professor
Digital Health, Wearable Technologies, Augmented Reality, Interventions
antonia.arnaert@mcgill.ca



Céline Gélinas, N., Ph.D., FCAN
Professor
Critical care nursing, pain assessment, pain management, intervention development, health measurement and psychometrics
celine.gelinas@mcgill.ca



Sylvie Lambert, N., Ph.D.
Associate Professor
Associate Director - Research
Impact of cancer on patients and family caregivers, psychometric analysis, self-management interventions, patient-reported outcomes
sylvie.lambert@mcgill.ca



Carmen G. Loiselle, N., Ph.D., FCAN, FCAHS
Professor
Psychosocial oncology, person-centred cancer care, e-health
carmen.g.loiselle@mcgill.ca



Margaret Purden, N., Ph.D.
Associate Professor
Interprofessional education and practice, cardiovascular care
margaret.purden@mcgill.ca



Andraea Van Hulst, N., Ph.D.
Assistant Professor
Childhood obesity, environment and obesity, associated health behaviours, risk factors in youth with type-1 diabetes
andraea.vanhulst@mcgill.ca



Christine Maheu, N., Ph.D.
Associate Professor
Cancer survivorship care, cancer and work, fear of cancer recurrence, clinical trials
christine.maheu@mcgill.ca



Sonia Semenic, N., Ph.D.
Associate Professor,
Program Director, Doctoral program
Breastfeeding promotion and support, implementation of evidence-informed practices in perinatal health, cultural diversity
sonia.semenic@mcgill.ca



Marjorie Montreuil, N., Ph.D.
Assistant Professor
Mental health nursing, children's services, ethics, participatory research, concept analysis, knowledge mobilization
marjorie.montreuil@mcgill.ca



Argerie Tsimicalis, N., Ph.D.
Associate Professor
Cancer care/oncology, infants/children, vulnerable/at-risk populations, transitions in care, health information technology
argerie.tsimicalis@mcgill.ca

Clinically Affiliated Researchers



Alain Biron, N., Ph.D.

McGill University Health Centre (MUHC)



John Kayser, N., Ph.D.

Jewish General Hospital (CIUSSS Centre-Ouest)



Anita Mehta, N., Ph.D.

Jewish General Hospital (CIUSSS Centre-Ouest)



Vasiliki Bitzas, N., Ph.D.

Jewish General Hospital (CIUSSS du Centre-Ouest)



Andréa Laizner, N., Ph.D.

McGill University Health Centre (MUHC)



Janet Rennick, N., Ph.D.

The Montreal Children's Hospital of the McGill University Health Centre (MUHC)



Christina Clausen, N., Ph.D.

Jewish General Hospital (CIUSSS Centre-Ouest)



Virginia Lee, N., Ph.D.

McGill University Health Centre (MUHC)

Research Chairs and Fellows

Laurie Gottlieb N., Ph.D., FCAHS, FCAN

Fellow of the inaugural class of Fellows of the Canadian Academy of Nursing (FCAN), Canadian Nurses Association (CNA) (2020-Present)

Fellow of the Canadian Academy of Health Sciences (FCAHS) (2015-Present)

Flora Madeline Shaw Chair of Nursing (1996-Present)

Kelley Kilpatrick, N., Ph.D.

Susan E. French Chair in Nursing Research and Innovative Practice (2019-2024)

Carmen G. Loiselle, N., Ph.D., FCAHS, FCAN

Christine & Herschel Victor/Hope & Cope Chair in Psychosocial Oncology (2011-2021; renewed 2021-2026)

Kelley Kilpatrick, N., Ph.D.

Fonds de recherche du Québec – Santé (FRQS)

Chercheur-Boursier Senior

Fonctionnement des équipes interprofessionnelles qui incluent des infirmières de pratique avancée: Perspective des patients et des intervenants (2021-2025)

Marjorie Montreuil, N., Ph.D.

Fonds de recherche du Québec – Santé (FRQS)

Bourse en partenariat avec l'Unité de soutien SRAP du Québec. Engager les parties prenantes dans la prévention du suicide : Programme de recherche sur les soins liés au suicide et l'éthique chez les enfants (2020-2024)

Fellow of the Canadian Academy of Health Sciences (FCAHS) (2019-Present)

Elected Fellow of the inaugural class of Fellows of the Canadian Academy of Nursing (FCAN), Canadian Nurses Association (CNA) (2020-Present)

Sylvie Lambert, N., Ph.D.

Canada Research Chair in Self-care and Illness Self-Management Support Interventions

Tier 2 (2017-2023)

Céline Gélinas

Fellow of the Canadian Academy of Nursing (FCAN), Canadian Nurses Association (CNA) (2022-Present)

Andraea Van Hulst, N., Ph.D.

Fonds de recherche du Québec – Santé (FRQS)

Research Scholar Junior 1. Ecological and systems' approaches to understand and intervene on multi-contextual determinants of childhood obesity (2020-2024)

Argerie Tsimicalis, N., Ph.D.

Fonds de recherche du Québec – Santé (FRQS)

Research Scholar Junior 1. Coûts et impacts des maladies chroniques chez les enfants et leur famille (2019-2023)

Research Career Awards

Researcher Highlights of 2021-2022

1 ANTONIA ARNAERT (RN, MPA, PhD) received funding for several projects, including a **Healthy Brains, Healthy Lives Neuro Commercialization Grants IGNITE award** for the project Prototype Development of the “Smart Back” Wearable Health Device to Prevent and Manage Recurrent Low Back Pain among Adults.

2 FRANCO CARNEVALE (RN, PhD) published 11 peer-reviewed papers, including Agency in everyday life: An ethnography of the moral experiences of children and youth. Siedlikowski, S., Van Praagh, S., Shevell, M., & Carnevale, F.A. (2021). *Children & Society*. This study is **one of VOICE’s largest works, shedding light on the everyday moral experiences of children within elementary and high school settings.**

3 LAURIE GOTTLIEB (RN, PhD) and the SBNH Partnership Grant were thrilled to hold the **first Strengths-Based Nursing and Healthcare Global Check-Up** on July 14th, 2021 as part of the Global Changemakers Speaker Series, sponsored by the Canadian Nurses Association and the Canadian Academy of Nursing. **Over 200 people** attended the event, **representing 28 countries** across six continents.

4 In 2021 **CÉLINE GÉLINAS** (N, PhD, FCAN) received the prestigious **Prix Florence for Teaching and Research in Nursing**. Her paper [Validation of the Critical-Care Pain Observation Tool-Neuro for the assessment of pain in brain-injured adults in the intensive care unit: A prospective cohort study in BMC Open Care](#) had a 2-year impact factor of 19.33.

5 KELLEY KILPATRICK (RN, PhD) received a Fonds de recherche du Québec-Santé (FRQS) – **Chercheur-Boursier Senior Award (\$287,525)**. Her research program, “Team Functioning in Inter-professional Teams with Advanced Practice Nurses: Patient and Provider Perspective” aims to **support the implementation of advanced practice nursing (APN) roles in Québec and internationally, and optimize functioning in inter-professional teams that include advanced practice nurses.**

6 SYLVIE LAMBERT (RN, PHD) was nominated to the Observatoire Québécois de la Proche Aidance. Her project, e-IMPAQc (Electronic IMplementation of PATient reported outcomes in Quebec), **the largest initiative in Quebec for the implementation of the same Patient-Reported Outcomes program, reached a total funding milestone of \$3.9M.**

7 CARMEN LOISELLE (RN, PhD, FCAHS) was awarded the 2021 Quebec Breast Cancer Foundation National Bank Innovation and Community Support Award. She was appointed **President of the Canadian Association of Psychosocial Oncology** and re-appointed Christine and Herschel Victor/Hope & Cope Chair in Psychosocial Oncology.

8 CHRISTINE MAHEU (RN, PhD) Co-led three projects with the Canadian Partnership Against Cancer (CPAC) to further develop [cancerandwork.ca](#). With Maureen Parkinson and a team of primary care providers and nurse practitioners she developed an **online accredited module to support the return to work of cancer survivors.**

9 CAROLINE MARCHIONNI (RN, MScA), **ELIZABETH MURPHY-LAVALÉE** (RN, BNI, CNN(C)) and team won the **First Place Poster Prize** at the 2021 Canadian Vascular Access Virtual Conference for their poster presentation titled **Peer-to-peer learning to enhance vascular access and infusion nursing skills among nursing undergraduates**: Results of a student-led workshop held at the Canadian Nursing Students’ Association National Conference. **HUGO MARCHAND** (RN, BNI, CCNE), **ELIZABETH MURPHY-LAVALÉE** (RN, BNI, CNN(C)), **STEPHANIE CHARBONNEAU** (RN, BSCN, MSCN), **ANNE-LAURIE BEAUBRUN** (BSCN, MSCN(CANDIDATE)), **CAROLINE MARCHIONNI** (RN, MSCA) and team won the **Second Place Poster Prize** for their poster presentation **Nursing Student-Led Influenza Immunization Clinic** for their **Peers: A Novel Opportunity for Health Promotion** at the same conference.

10 MARGARET PURDEN (RN, PhD), **CÉLINE GÉLINAS** (RN, PhD) and team were awarded CIHR funding for a 4.5 year project, **“Managing Pain in Collaboration in the ICU (MPIC-ICU): Impact on clinical practices and patient outcomes.”**

11 SONIA SEMENIC (RN, PhD) and **ANDRAEA VAN HULST** (RN, PhD) are part of a Team Grant that has received over **\$5,000,000** in funding through a partnership between CIHR and the National Natural Science Foundation of China.

12 Congratulations to **MARIANNE SOFRONAS** (RN, MA, MSc(A), PhD) on the **successful defense of the PhD Dissertation *An Ethnography of Neuropalliative Care***, supervised by **FRANCO CARNEVALE** (RN, PhD) and **David Kenneth Wright** (RN, MSc(A), PhD).

13 ARGERIE TSIMICALIS (RN, PhD) was the **2022 recipient of the Carrie M. Derick Award** for Graduate Supervision and Teaching. She collaborated with the **McGill Journal of Medicine** to support the inaugural Nursing Issue, which included contributions from our undergraduate and graduate students.

14 ANDRAEA VAN HULST (RN, PhD) received the **Rosemary Wedderburn Brown Prize** in recognition of outstanding scholarly potential and demonstrated research excellence for an early-career researcher.

Emeritus Professor *Celeste Johnston* appointed to the Order of Canada

By Hena Kon

From being among the earliest cohort of doctoral-prepared nurses (making up only 3% of nurses in Canada at the time) to the first research nurse in Canada funded by the MRC (Medical Research Council of Canada) to her pioneering work measuring neonatal pain, Celeste Johnston was always ahead of the curve. Last December, Professor Johnston received the country's highest honour when she was appointed an Officer of the Order of Canada for her foundational research in neonatal pain and for further advancing the field as a beloved mentor.

Currently a scientist at the IWK Health Centre in Halifax, Celeste Johnston is Emeritus Professor, Ingram School of Nursing, with associate appointments at the Montreal Children's Hospital and Ste. Justine's Hospital. Funded primarily by the Canadian Institutes of Health Research, Professor Johnston's research focuses on the measurement of pain and non-pharmacological pain management in preterm neonates. Her research has had a profound impact on how health care professionals understand and manage pain in premature infants who spend their earliest weeks in the NICU (Neonatal Intensive Care Unit).

Ironically, when the call about the Order of Canada came through, Professor Johnston debated whether to answer the phone, as it was a long distance number and she had been receiving many spam calls from the



Ottawa area. Her initial reaction was disbelief; it was only after she received the confirmation email from the Governor General's office that she was able to appreciate enormity of this honour. "I was humbled at first and then very proud because it recognizes the whole area of neonatal pain research and the work of my colleagues," she said.

Three of those colleagues are former Ph.D. students Professor Johnston had the pleasure of supervising at the Ingram School of Nursing: Bonnie Stevens, Marcia Campbell-Yeo and Manon Roger. Now at the University of Toronto, Professor Stevens developed the world's most widely used procedural pain measurement profile for neonates. Over at Dalhousie University, Professor Campbell-Yeo researches the benefits of kangaroo care – skin-to-skin contact –

in the NICU. At the University of British Columbia, Professor Manon Roger conducts animal studies on the mechanisms of vulnerability to early adversity (e.g. separation from the mother, stress/pain) in relation to brain development.

Professor Johnston has fond memories of her time at ISON. "There was a wonderful sense of collegiality and an openness to new ideas and approaches. Everyone was so supportive of each other. And the students were phenomenal!"

What advice does Professor Johnston have for students at ISON? "Cherish the friendships you make in nursing and be proud of being part of a school with such high standards."

Congratulations to *Prof. Nancy Feeley* on her Retirement!

By McGill University Health e-News Communications



Nancy Feeley, RN, PhD, FCAN, a leading Canadian researcher in neonatology and neonatal nursing, is retiring from the Ingram School of Nursing (ISoN). Prof. Feeley has been a Professor in ISoN, and most recently acted as Co-Chair for the McGill Nursing Collaborative for Education and Innovation in Patient and Family-Centered Care. She has held appointments at the Jewish General Hospital as Senior Researcher in the Centre for Nursing Research, and as Project Director at the Lady Davis Institute for Medical Research.

Recognized for her expertise locally, nationally and internationally, Prof. Feeley's research has focused on parents and parenting in the neonatal intensive care unit (NICU) environment including enhancing the quality of parents' interactions with their infants. She is a pioneer in the study of fathers' experiences in the NICU, and she has collaborated internationally with others conducting research in the NICU including those from the Separation and Closeness in the Neonatal Environment (SCENE) group.

Prof. Feeley is known for her dedication to training and mentoring nursing students and in developing their research skills, as well as being an exceptional mentor to her colleagues. Her research has been funded by the Canadian Institutes of Health Research (CIHR), the Social Sciences and Humanities Research Council

of Canada (SSHRC), Fonds de recherche du Québec – Santé (FRQS) and Fonds de recherche du Québec – Société et culture (FRQSC), among others. Prof. Feeley held three consecutive FRQS Research Scholar Career Awards to support her program of research.

Over a 10-year period, Prof. Feeley was the Co-Director of the Quebec Network on Nursing Intervention Research (Reseau de recherche en interventions en sciences infirmières du Québec-RRISIQ), an FRQS-funded research network which is the first Canadian inter-university group involved exclusively in the development and evaluation of nursing interventions and the measurement of their clinical impact.

Prof. Feeley's achievements include being appointed to the inaugural class of Fellows of the Canadian Academy

of Nursing. She also received the 2018 Excellence in Nursing Research Award from the Canadian Association of Schools of Nursing (CASN), as part of its mission to promote nursing research and recognize individual accomplishments in the research arena.

We would like to thank Nancy Feeley for her outstanding contributions to the field of nursing research and her dedication to teaching and training ISoN students, and wish her a very happy and well-deserved retirement.

Celine Gelinas named Fellow of the Canadian Academy of Nursing

By Hena Kon

McGill University Professor Céline Gélinas, PhD, is one of 18 exceptional nurses across Canada recently inducted by the Canadian Nurses Association (CNA) as a Fellow of the Canadian Academy of Nursing. Fellows are among the most accomplished nurses in our country and their successful nominations reflect careers of sustained impact across nursing and healthcare systems as well as outstanding commitment to advancing the nursing profession.

“I was touched when my peers at the Ingram School of Nursing (ISoN) suggested that I apply for this fellowship,” notes Professor Gélinas. “I’m proud to be a nurse and feel privileged to work with so many amazing peers in nursing as well as other health professions.”

An internationally recognized expert in pain research, Prof. Gélinas developed the Critical-Care Pain Observation Tool (CPOT), considered the gold standard assessment guide for patients unable to self-report their pain levels. Available in 20 languages, the CPOT has been implemented in several hundred intensive care units on six continents. As she recalls, prior to the development of this tool, there was no adequate way to assess pain in critical care patients. “As a nurse working in the intensive care unit, this bothered me, and I was determined to do something about

it.” That determination propelled her to undertake PhD studies in nursing at Université Laval, followed by post-doctoral training at McGill.

“Nurses are care experts which gives us a unique perspective when it comes to research,” says Prof. Gélinas, who is a Nurse Scientist at the Centre for Nursing Research and Project Director at the Lady Davis Institute of the Jewish General Hospital.

Prof. Gélinas, who joined the Faculty at the ISoN in 2007, supervises student research projects at the master’s, doctoral and post-doctoral levels. She has received multiple competitive funding and career awards from provincial and national funding agencies, including two

recent Canadian Institutes for Health research (CIHR) project grants. A prolific author, she has published more than 135 articles in peer-reviewed journals.

Since May 2020, she has served as Co-director of the Réseau de recherche en intervention en sciences infirmières du Québec (RRISIQ). Comprised of 150 researchers from eight affiliated universities as well as research centres throughout Quebec, the RRISIQ is recognized for its research expertise in clinical intervention, organizational intervention and education. Prof. Gélinas is proud of the impact that nursing research has on the health of the population. “Research is all about teamwork. I really believe that Together Each Achieves More.”

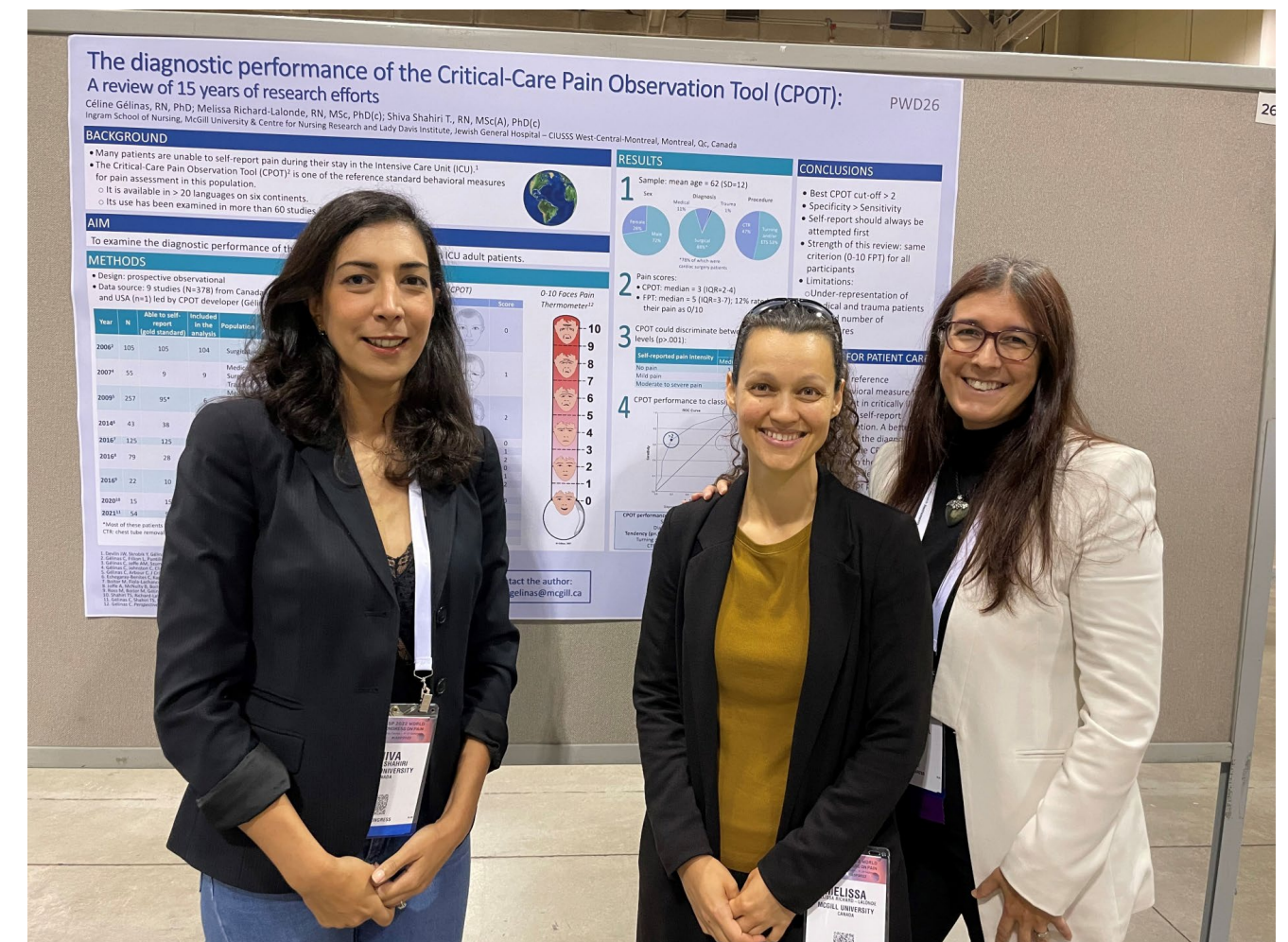

Shiva Shahiri Tabarestani, PhD Candidate; Melissa Richard Lalonde, PhD, & Prof. Céline Gélinas, PhD

Andraea Van Hulst Wins Rosemary Wedderburn Brown Prize

Prize money will go towards a project to co-develop a health equity focused research agenda, helping to further Rosemary Wedderburn Brown's legacy.

By Hena Kon

Ingram School of Nursing (ISoN) researcher Andraea Van Hulst, RN, PhD, is this year's recipient of McGill's Rosemary Wedderburn-Brown Prize.

The award recognizes faculty with outstanding scholarly potential and demonstrated research excellence in the early stages of their career. Rosemary Wedderburn Brown immigrated to Quebec in 1951 to attend McGill University and to British Columbia in 1955, where she completed a graduate degree in social work. Her experiences with racism were the impetus for her career as an activist and politician determined to eliminate the barriers that minority groups faced within Canadian society. We sat down with Prof. Van Hulst to learn more about her reaction to winning this prize, her inter-professional approach to research, and her research on the role that the built environment plays in childhood health.

A major focus of your research on child obesity and cardio-metabolic health is in built environments. Can you explain what this means?

Research has shown that childhood obesity is a risk factor for chronic conditions such as diabetes and heart disease. We also know that childhood obesity is caused by the complex interplay of biological and physiological factors such as genetics and hormones, lifestyle factors such as nutrition, physical activity and sedentary behaviour, and environmental factors such as the family and neighbourhood environments. The built environment comprises the human-made amenities and infrastructures which make up the neighbourhoods where children live, go to school and play. Research has shown that features of the built environment can make it easier or more difficult for children and their families to adopt and maintain healthy lifestyles. For example, there are neighbourhoods that offer opportunities for active living such as sidewalks, parks and recreation centres, and other neighbourhoods that create barriers to a healthy, active lifestyle.



Image by Owen Egan.

How did you become interested in this line of research?

When I graduated in 2003 with a Bachelor's of Nursing from McGill, my first job was in the Emergency Room at a downtown hospital. I saw firsthand how poverty, homelessness, substance abuse, and racism towards the Indigenous population and other groups led to negative health outcomes. I also was influenced by the community health courses I completed in the last year of nursing school. I wanted to learn more about health promotion and disease prevention strategies, in particular strategies that could address health inequalities. I decided to pursue a Master's in Public Health, followed by a PhD, both from the University of Montreal, to study broad contextual factors, such as built environments, that shape people's health.

What role can researchers and health professionals play in creating more opportunities for healthy and active living in disadvantaged neighbourhoods?

We play a key role in several ways: assessing neighbourhood risks and protective factors, advocating for healthier neighbourhoods, and tailoring care to the opportunities that are available in the neighbourhoods of the people under our care. Nurses also play a key role in providing proximity health care services directly in disadvantaged and underserved neighbourhoods. A great example of this is La Maison Bleue which provides integrated medical and social services to mothers and their families from pregnancy until the child reaches the age of five. La Maison Bleue operates through four sites located in Montreal neighbourhoods with high concentrations of poverty. Through a partnership with the Ingram School of Nursing, a number of students in our Master's Global Health concentration have done their clinical placements as well as research projects at La Maison Bleue.

What does winning the Rosemary Wedderburn Prize mean to you and how do you plan to use this funding to further your research?

When I found out that I was nominated for this award, I took a closer look at Rosemary Wedderburn Brown's life and came away deeply moved by her life story, her activism and her determination to improve the lives of marginalized communities in Canada. I am humbled by this award. It is an honour, but it also comes with a commitment to contribute to the work led by Wedderburn Brown - to help bridge the health equity gap and create a more just society for the marginalized and the oppressed. With this in mind, I am putting the \$10,000 prize money towards a project to co-develop a health equity focused research agenda with La Maison Bleue. Many of the clients are asylum seekers and mothers with very low income - people who typically do not have a voice in society and in health services decisions. I want them to have a voice in shaping research priorities so that we ask the right research questions and implement quality improvement activities to best meet their needs. I am actively seeking additional funding from major granting agencies to get this project off the ground. I am really excited by this opportunity to further Rosemary Wedderburn Brown's legacy.

Spotlight on Student Research: *Summer Student Research Awards*

by Rachel Wallace

Every successful researcher needs a first project, and a curious mind. The Ingram School of Nursing's Summer Student Research Awards (SSRA) program is designed to offer these projects to promising ISON undergraduate and masters students: the only prerequisite is an interest in learning more about Nursing research. For many participants, this is their first experience on a research project, but not the last: some former participants have even gone on to pursue PhD research at ISON.

While completing their projects over the summer, students are offered 1 on 1 mentorship from ISON faculty. As well, projects are selected for the opportunities they provide for students to make a significant contribution to the project they are involved in. These competitive awards come with funding, allowing students to devote time to this unique learning experience. Demand for Nursing Researchers is

growing: through both mentorship and financial support, the aim of this program is to offer students a chance to explore the option of a research career, while establishing a strong foundation for those who continue along this path.

In 2022, nearly \$30 000 in funds supported 7 student projects. Of these participants, 100% agreed they improved their research skills over the course of the project. In the words of one participant "I got to...learn things far beyond what my courses taught me. I've developed soft skills I can take back to my courses as well." A majority of participants go on to publish their projects in peer-reviewed journals.

We continuously seek ways to enhance the educational opportunities provided through the SSRA program. In 2022, we offered an inaugural SSRA student presentation day, where students presented their findings at ISON. This capstone event allowed students to showcase their accomplishments while honing yet another core research skill: presenting your findings to colleagues. The event was a success, and by popular demand we will be establishing it as an annual tradition.



TESTIMONIALS

"It's an amazing experience- I got to work under a professor at McGill and learn things far beyond what my courses taught me."

- Sophie, BScN
Year 1

"Go for it! It is a very interesting and one of a kind opportunity to get involved in research"

- Anonymous, BScN
Year 1

"A great opportunity to perform interesting research...This helped enhance my experience at the Ingram School of Nursing at McGill"

- Sahna, MSc(A)
Year 1

"A great way to start a research career"

- Ruth, BScN
Year 2

Strengths-Based Nursing: Study Proposes Innovative Approach to Transforming Nurses' Work Environments

\$2M Partnership Grant trained 121 nurse leaders in Strengths-Based Nursing and Healthcare Leadership

by Tina Gelsomini

One of the biggest obstacles to nursing satisfaction and retention is the challenging work environment that nurses must contend with on a daily basis, not just here in Quebec but around the world.

A study underway at McGill University's Ingram School of Nursing (ISoN) and eight partner institutions under the direction of Principal Investigator Laurie Gottlieb, RN, PhD, is designed to improve nurses' work environments by training nursing leaders and managers. "We believe that by applying the principles of Strengths-Based Nursing and Healthcare (SBNH), nurse leaders can help create a major shift in nurses' work environments," says Professor

Gottlieb, former director of the ISoN and developer of SBNH, a human-centered approach to nursing.

The multi-year CIHR and SSHRC Partnership Grant is the first of its kind in McGill's history to be led by a Project Director based in the Faculty of Medicine and Health Sciences, and counts eleven co-investigators, nine collaborators, and eight institutional partners from academic, not-for-profit, and hospital backgrounds. As part of the project, Gottlieb and her partners developed and delivered the Strengths-Based Nursing and Healthcare Leadership Program, a six-month online leadership program. The program was composed of a 12-module training course, a six-month mentorship component, and



Photo caption: Members of the research study's Executive Committee. From left to right: Bruce Gottlieb (co-investigator), Tina Gelsomini (project officer), Laurie Gottlieb (principal investigator), Mélanie Lavoie-Tremblay (co-investigator).

the support and resources to advance a capstone change project in the workplace. The program aimed to increase nurse leaders' understanding of SBNH and how to support staff to incorporate this approach into their nursing practice, to create harmony between approaches to clinical care and leadership, as well as to empower leaders to develop the knowledge and skills needed to positively transform their workplace environments.

PROGRAM FACTS

- 121 emerging and established nurse leaders and managers participated in the leadership program, in 2 different cohorts.

- 5 healthcare institutions recruited staff to attend the program, in order to train the next generation of nursing leaders.
- 27 faculty members delivered the 12 training modules.
- 31 mentors led small-group mentorship sessions for 6 months.
- 38 capstone change projects were advanced across the participating healthcare institutions.
- The program was accredited for up to 61 hours of continuing professional education through the Continuing Nursing Education Office of the Ingram School of Nursing.

PROGRAM TESTIMONIALS

“This has been a very inspiring and empowering program. SBNH has taught me that every problem/conflict is an opportunity to grow,”

– **Kathy Kana’an, RN, participant**

“Participating in this course gave me new perspectives, new ways of looking and acting on the different situations we see in our nursing practice. It was enlightening.”

– **Paulette Morris, RN, BSN, MeD, participant**

The capstone [change project] was what helped me ‘connect the dots’ between the philosophy and leadership change management. I believe as nurses we do integrate a Strengths-Based approach to care but to connect it with Leadership is another layer of complexity and consideration... one that is possible.”

– **Ana DiMambro, RN, BScN, MSN, CRN(C), participant**

“The mentoring sessions were a gift for me, reminding me of the importance of nursing leadership and my own purpose in life. Thank you for creating this program.”

– **Isabelle Caron, MSc.N, mentor**

IMPACT AND KNOWLEDGE MOBILIZATION

Since the leadership program ended, the research team has been evaluating its impacts and working on knowledge mobilization to maximize the impact of their research. The team aims to publish their findings in the coming year.

An encouraging summary of qualitative results from the first cohort was presented in French at the 8^e congrès mondial du Secrétariat international des infirmières et infirmiers de l’espace francophone. (Lavoie-Tremblay, M., Boies K., Clausen C., Fréchette J., Manning K., Mastroberardino M., Gottlieb L. (2022). L’impact d’une formation en leadership auprès des gestionnaires infirmiers en contexte de pandémie.). The authors reported that program participants stated that they are better able to integrate the SBNH Leadership language into their day-to-day leadership, which has given them a greater awareness of their leadership approach.

Over the past two years, project partners have presented on the SBNH approach, SBNH Leadership, and their program evaluation at several conferences, webinars, and events: including at the International Council of Nurses Congress 2021, the International Leadership Association Virtual Conference 2022 (themed Strengthening Ties Between Leadership and Healthcare), and at the 8^{ème} Congrès mondiale SIDIEF 2022. Notably, the partners hosted two Strengths-Based Nursing and Healthcare Global Check-Ups in July 2021 and July 2022 as part of the Canadian Academy of Nursing’s Global Changemakers Speaker Series, with hundreds of attendees from dozens of countries in attendance to share and learn about SBNH.

The partners have also advanced several academic publications, with the following three journal articles published during this reporting period:

- Castiglione, S. & Lavoie-Tremblay, M. (2021). An integrative review of organizational barriers and facilitators to large-scale transformations in healthcare. *JONA: The Journal of Nursing Administration*, 51(5), 264-270.
- Durrant, M., Gottlieb, L.N., & Hubley, P. (2022). Influencing Work Culture: A Strengths-Based Nursing Leadership and Management Education Program. *Canadian Journal of Nursing Leadership*, 35(1), 24-37. doi: <https://doi.org/10.12927/cjnl.2022.26752>
- Gottlieb, L.N., Gottlieb, B., & Bitzas, V. (2021). Creating Empowering Conditions for Nurses with Workplace Autonomy and Agency: How Healthcare Leaders Could be Guided by Strengths-Based Nursing and Healthcare Leadership (SBNH-L). *The Journal of Healthcare Leadership*, 2021:13, 169-181.

More information on this research study can be found on their website:

www.mcgill.ca/strengths-based-nursing-healthcare/



Research *Funding* Awarded

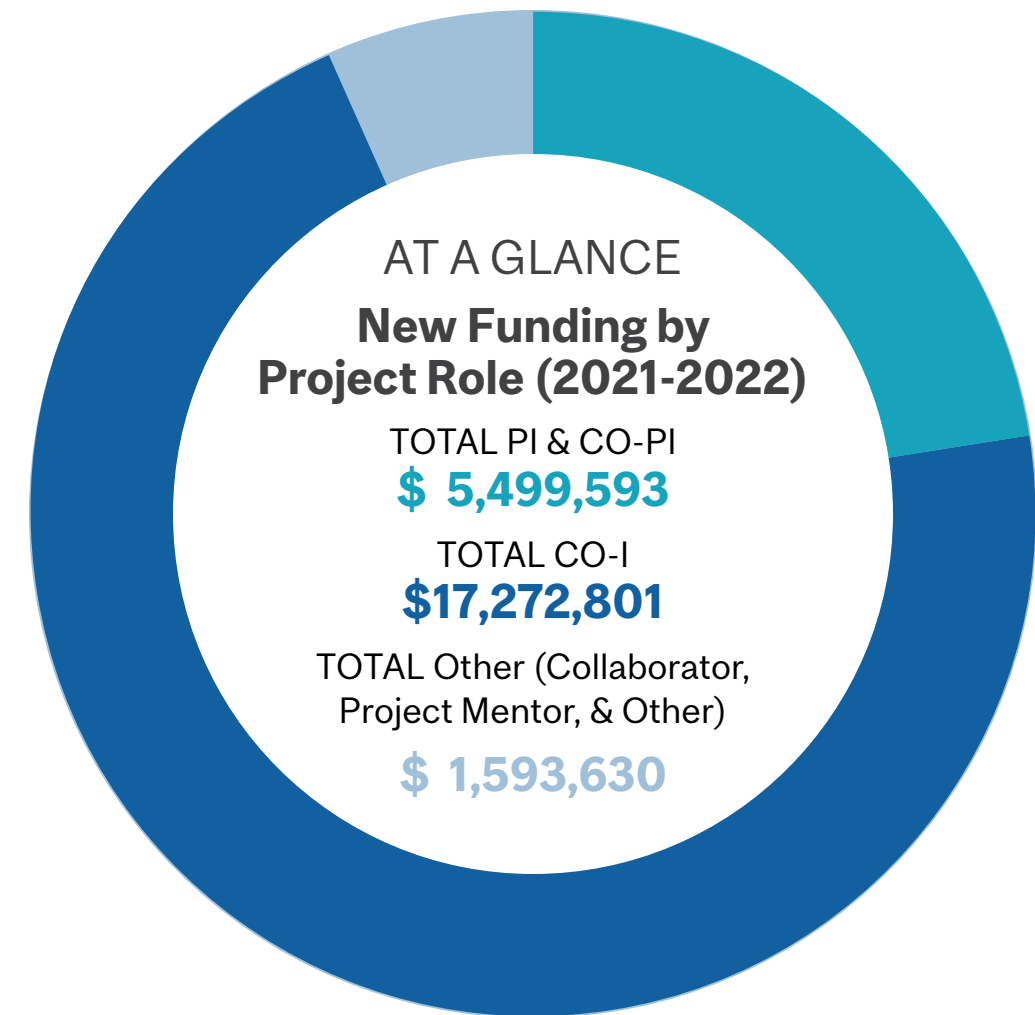

TOTAL (All Roles)
\$ 24,366,024

Research Funding Awarded in 2021-2022

Legend: [ISoN Faculty Researcher](#), [ISoN Teaching Faculty](#), [ISoN Trainee](#), [ISoN Affiliated Researcher](#)
Note: Duplicates have been removed

Investigators	Role	Sponsor	Program	Project Title	Awarded (\$CAD)	Duration
Abbass-Dick, JM; Semenic, SE ; Bigalky, JL; Brockway, M; Campbell, SH; Chaput, KH et al	Co-PI	CIHR-IRSC	Planning and Dissemination Grant - Institute Community Support	Canadian Research Group focused on Breastfeeding Protection, Promotion and Support	9,997	2022-2023
Arnaert, A ; Debe, Z; Sengupta, R; Naik, V	PI	Healthy Brains, Healthy Lives	Neuro Commercialization Grants IGNITE	Prototype Development of the "SmartBack" Wearable Health Device to Prevent and Manage Recurrent Low Back Pain among Adults.	50,000	2021-2021
Arnaert, A ; Ozell, B; Vézeau-Beaulieu, K; Therrien, S; Debe, Z	PI	Dialogue McGill	Training and Retention of Health Professionals Project	Safe Patient Handling and Mobility Training for English-Speaking Nursing Students using Augmented Reality: Prototype Development and Testing	40,000	2021-2023
Audet, L ; Lavoie-Tremblay, M; Tchouaket, E; Kilpatrick, K	Other	RRISIQ-McGill	Bourse Projet	Le niveau d'adhérence aux pratiques exemplaires des équipes interprofessionnelles avec et sans infirmières praticiennes spécialisées en soins aux adultes en contexte de chirurgie cardiaque : une étude observationnelle rétrospective	5,000	2021-2024
Baillargeon, JP; Fan, J; Booij, L; Bourchard, L; Fraser, W; Marc, I; Masse, L; Van Hulst, A ; Semenic, S et al	Co-PI (AVH) CO-I (SS)	CIHR-IRSC	Team Grant: Healthy Life Trajectories Initiative (HeLTI) - China	HeLTI cooperative research project: A Multifaceted Maternal-Child Health Intervention Cohort Study for the prevention of childhood obesity	2,500,000	2022-2027

Barnett, TA; Chevrier J; Henderson M; Koushik A; Schuster T; Van Hulst A	Co-I	CIHR-IRSC	Operating Grant	Informing Policy to Regulate Parabens Use in Canada: Investigating the Risks of Parabens using the QUALITY Cohort of Children and Adolescents	100,000	2022-2023
Barnett, TA; Henderson, M; St-Charles, J; Van Hulst, A et al	Co-I	CIHR-IRSC	-	Personal Social Networks, Built Environment and Cardiometabolic Risk Factors: a Prospective Investigation with Young Adults	707,626	2021-2026
Beltempo, M; Gosselin, R; Platt, R; Lacroix, G; Semenic, S et al	Co-I	Montreal Children's Hospital	New directions in Research	Find My Bed: A Decision Support Algorithm to optimize Perinatal/Neonatal Transfers	80,000	2022-2024
Bender JL, D'Agostino N, Tsimicalis A et al	Co-I	Canadian Cancer Society	Challenge Grant	Digital Peer Navigation for Adolescents and Young Adults with Cancer: A Feasibility RCT.	444,346	2022-2024
Bertolizio, G, ... Tsimicalis, A	Co-I	Society for Education in Anaesthesia	-	Virtual Simulation versus High-Fidelity Mannequin Simulation to Train Anesthesia Residents	10,000	2021-2021
Bilodeau, K; Durand, MJ; Gouin, MM; Lecours, A; Lederer V; Kilpatrick K et al	Co-I	Réseau Provincial de Recherche en Adaptation-Réadaptation (REPAR)	Recherche clinique	Développer et mettre à l'essai une intervention interprofessionnelle pour soutenir la reprise du travail de survivantes du cancer du sein par une équipe en première ligne.	20,000	2021-2022
Boutros, M; Loiselle, CG ; Alkhamesi, N; Auer, RAC; Batist, G; Bhatnagar, S; Bordeianou, L; Brassard, P et al	Co-I	CIHR-IRSC	Project Grant	The OPERa Study: A Multicenter Observational Prospective Cohort Study to Evaluate Determinants of Long-Term Quality of Life following Low Anterior Resection for Rectal Cancer	558,450	2022-2027
Boutros, M; Loiselle, CG ; Lieberman, AS; et al	Co-I	SAGES	Project Grant	Early ileostomy closure following restorative proctectomy for rectal cancer patients: A North American randomized controlled trial (RCT)	30,000	2022-2023
Boutros, M; Loiselle, CG	Co-I	Rossy Cancer Network	Care, Quality, and Innovation	Early ileostomy closure following restorative proctectomy for rectal cancer patients: A North American multicenter randomized controlled trial (RCT)	97,215	2021-2022

Carlson, LE; Balneaves, LG; Baydoun, M; Dennis, K; Farb, N; Loiselle, CG ; McDonald, M; Mckenzie, MR; et al	Co-I	CIHR-IRSC	Project Grant - PA: Equity in Cancer Prevention and Control	The SEAMLESS Study: A pragmatic multi-site randomized waitlist-controlled trial of a Smartphone App-based MindfulnEss intervention for French- and English-speaking cancer SurvivorS	100,000	2021-2022
Chasen, M; Wegier, P; Keating, B; Bhargava, R; et. al Co-Investigators for Quebec site: Arnaert, A ; Debe, Z; Dandurand, D	Other	Health Canada	-	RELIEF Project – Remote Self-Reporting of Symptoms by Patients with Palliative Care Needs.	1,400,000	2021-2021
Duval, C; Beaudet, L; Blanchet, PJ; Boissy, P; Daneault, JF; Huot, P; Lambert, S et al	Co-PI	CIHR-IRSC	Project Grant - Priority Announcement: Aging	The impact of levodopa-induced dyskinesia on the physical and social participation of patients with advanced Parkinson's disease and their spousal caregiver: a digital phenotyping study.	100,000	2022-2023
Foster, J; Curran, J; Fiest, KM; Lee, LA; Seabrook, J; Betts, LJ; Burgess, SA; Carnevale, FA et al	Co-I	CIHR-IRSC	Operating Grant: COVID-19 - Project Grant	Restricted family presence in the PICU during the COVID-19 pandemic: Understanding impact, experience, and stakeholder priorities	332,775	2021-2023
Gélinas, C ; De Marchie, M; Dubé, JN; Houle, J; Kilpatrick, K ; Laizner, A ; Lavoie, P ; Morin, S; Purden, M ; Wang, HT; and collaborators	PI (CG) Co-I (KK, MP)	McGill Nursing Collaborative	Pilot Projects Grant	Perceptions of the healthcare workforce, patients and families in designated intensive care units on their preparedness and coping during the COVID-19 pandemic: Lessons learned to inform future directions	45,000	2021-2023
Goligher, EC; Fan, E; Bagshaw, SM; Binnie, A; Brochard, LJ; Burry, LD ... Gélinas, C ; Heath, A; Herridge, MS; Jerath; et al	Co-I	CIHR-IRSC	Project Grant - PA: Patient-Oriented Research: Early-Career Investigator	Lung and Diaphragm Protection in Acute Hypoxemic Respiratory Failure: the LANDMARK II Pilot and Feasibility Randomized Clinical Trial	340,000	2021-2022
Henderson, M; Barnett TA, Benedetti, A, Bigras J-L... Van Hulst, A	Co-I	CIHR-IRSC	Project Grant	Early markers of cardiovascular disease and lifestyle habits in youth with type 1 diabetes followed to young adulthood.	2,297,850	2022-2028

Jones, JM; Howell, D; Lebel, S; Li, M; & Loiselle, CG	Co-I	CIHR-IRSC	Planning and Dissemination Grant - Institute Community Support	Canadian Association Association of Psychosocial Oncology (CAPO) and International Psychosocial Oncology Society (IPOS) 2022 World Conference. Reimagining psychosocial oncology; Embracing voices from around the world	10,000	2022-2023
Kelly, L; Campbell-Yeo, ML; Jibb, L; King, A; King, M; Klassen, TP ... Tsimicalis, A ; et al	Co-I	CIHR-IRSC	Training Grant: Clinical Trials Training Platforms - Indirect Costs	Increasing capacity for Maternal and PAediatric Clinical Trials (IMPACT) in Canada	1,226,838	2022-2025
Kelly, L; Campbell-Yeo, ML; Jibb, L; King, A; King, M; Klassen, TP; ... Tsimicalis, A ; et al	Co-I	CIHR-IRSC	Training Grant: Clinical Trials Training Platforms	Increasing capacity for Maternal and PAediatric Clinical Trials (IMPACT) in Canada	4,907,350	2022-2025
Kleib, M; Arnaert, A ; Nagle, L	Co-I	SSHRC	Insight Development Grant	Learning how to provide Nursing Care in a Digital Health Context	69,243	2021-2021
Körner, A; Loiselle, CG	Co-I	Rossy Cancer Network	Care, Quality, and Innovation	Adoption and Diffusion of Clinical Practice Guidelines in Psychosocial Oncology.	9,345	2022-2024
Körner, A; Coroiu, A; Drapeau, M; Lee, V; Loiselle, CG	Co-I	SSHRC	Insight Development Grant	Inside the Practitioner's Mind - What Makes or Breaks Science-Informed Practice in Psychosocial Oncology	54,142	2022-2024
Lamb, C; Carnevale, F et al	Other	SickKids	-	Exploring the lived experience of death and dying for mature minors in Canada	142,630	2021-2021
Lambert, S ; Duncan, L; Berlin, A; Culos-Reed, SN; Ellis, JW; Higano, CS; Kassouf, W; ... Brahim, LO ; et al	PI	CIHR-IRSC	Project Grant	Using a SMART design to optimize the delivery of TEMPO - a Tailored, wEb-based psychosocial and physical activity self-Management PrOgram for men with prostate cancer and their caregivers	100,000	2022-2023
Lambert, S ; Faria, R; Kildea, J; Hijal, T; Ménard, M; Shieh, B; Spicer, J et al	PI	Rossy Cancer Network	Care, Quality, and Innovation	Patient-Reported Outcomes (PROs) to improve integrated care among patients with lung cancer and treated across different cancer centres	100,000	2021-2022

Lambert, S; Faria, R; Langleben, A; Asfahani, K; Ghali, S; Buhlaiga, N et al	PI	Pfizer Canada	Rethink	Implementing an electronic patient-reported outcome symptom screening and management program for tailored treatment and care of women with metastatic breast cancer	99,999	2021-2022
Lambert, S; Nugus, P; McCusker, J; Yaffe, M; Kildea, J; Hijal, T et al	PI	Fonds de recherche du Québec - Santé	Oncopole Innove-Onco	The integration of patient-reported outcomes (PROs) in cancer care: learning from real-world implementation in cancer centres across Quebec	850,000	2021-2023
Lambert, S; Chaput, G; Letellier, ME; Latulippe, N; Gosselin, MH; Pelland, MÈ; Bouchard, C; Allard, M; lasenza, S; et al	PI	Fonds de recherche du Québec - Santé	Oncopole Priorité Patient	Improving the care of cancer survivors and their caregivers: In partnership with cancer survivors, caregivers and healthcare professionals for developing and evaluating electronic patient- and caregiver-reported outcome programs to capture the long-term effects of cancer and provide self-management support	250,000	2021-2023
Lapierre, J; Gottlieb, LN	Co-I	Secrétariat à la condition féminine	-	Développement, implantation et évaluation d'un guide de pratique visant l'identification des femmes victimes de violence conjugale, l'intervention précoce et l'accompagnement	88,000	2022-2024
Lebel, S; Maheu, C; Lamarche, J	Other	Faculty of Social Sciences Knowledge Mobilization Program, University of Ottawa	-	Dissemination of the Fear of Recurrence Therapy (FORT) intervention.	5,000	2021-2021
Lebel, S; Maheu, C; Nissim, R; Esplen, MJ; Harris, CA; Jones, JM; Lambert, S; Wong, J	Co-PI (CM) Co-I (SL)	CIHR-IRSC	Project Grant	It is time to address fear of cancer recurrence in the family caregiver: a feasibility and acceptability study of an online version of the Fear Of Recurrence Therapy (FORT) for family caregivers	100,000	2022-2023
LeBlanc, A; Groulx, A; Beaudet, N; Ashcroft, RR; Breton, M; Gagnon, MP; Hudon, C; Lambert, S; et al	Co-I	CIHR-IRSC	Catalyst Grant: Quadruple Aim and Equity	Clinical integration of digital patient-reported outcomes in primary healthcare for chronic diseases management - a systematic review (inPR1nt)	99,810	2021-2022

LeMay, S; Ballard, A, Khadra, C; Rainville, P; Bouchard, S; Noel, M; Tsimicalis, A; Guingo, E; Paquin, D et al	Co-I	CIHR-IRSC	Project Grant	Pragmatic Randomized Clinical Trial on Immersive Virtual Reality Compared to Non-Immersive Distraction Using a Tablet for Pain and Anxiety Management of Children During Bone Pins and Sutures Removal in Orthopedic Clinics.	156,826	2021-2023
LeMay, S; Tsimicalis, A; Hupin, M; Paperlane Therapeutics (Industry Partner)	Co-PI	Institute TRANSMED-TECH Montreal Living Lab	Project Grant	A RCT on the use of Virtual Reality compared to a tablet for procedural pain, anxiety and stress management in children during removal of percutaneous bone pins and sutures (PINS Trial).	52,000	2021-2022
Li, P; Banerjee, AT; Cherisma, A; Dhalla, I... Van Hulst, A	Co-I	CIHR-IRSC	Team Grant: Transitions in Care	Co-design and evaluation of a patient navigator intervention for migrant children and youth with special healthcare needs experiencing care transitions.	960,000	2022-2026
Loiselle, CG	PI	BELONG	Other	Reimbursement for student stipends for ON-BOARD project	25,000	2021-2023
Loiselle, CG	PI	McGill	McGill Endowed Research Chair	Endowed Research Chair in Psychosocial Oncology, McGill University/Christine and Herschel Victor/Hope and Cope Chair in Psychosocial Oncology. Inaugural Recipient	75,000	2021-2026
Loiselle, CG	Other	McGill University	Event Fund	McGill University funding for the 2021 Canadian Association of Psychosocial Oncology (CAPO) Conference	2,500	2021-2021
Loiselle, CG	Other	McGill University	Event Fund	McGill University funding for the 2022 Canadian Association of Psychosocial Oncology (CAPO) and International Psycho-Oncology Society (IPOS) Conference	3,000	2022-2022
Loiselle, CG; Brown, T; Caballero, J	PI	CIHR-IRSC	Catalyst Grant: Official Language Minority Communities in Health Research	Key language and psychosocial predictors of post-graduate retention of anglophone health and social services university students in Quebec	90,970	2022-2023

Maheu, C; Parkinson, M; Lamarche, J	Other	Work Wellness Institute	NA	Pilot fund to conduct preliminary efficacy of iCanWork: A return to work program for cancer survivors.	15,000	2021-2021
Maheu, C; Parkinson, M	PI	Canadian Partnership Against Cancer	-	e-course on return to work of cancer survivors for primary care providers	70,000	2021-2021
Mayo, S; Chodirker, L; Davison, K; ... Maheu, C; et al	PI	CIHR-IRSC	Project Grant	Trajectories of Psychosocial and Functional Outcomes among Non-Hodgkin Lymphoma Survivors	260,100	2021-2021
Nadeau-Fredette, AC; Kilpatrick K; Tennankore K; Collister D; et al	Co-PI	CIHR-IRSC	Project Grant: Patient-Oriented Research (Early Career Investigator) Priority Announcement	Transitioning patients with advanced chronic kidney disease to home or in-center dialysis: understanding the experience and quality of life for patients and their caregivers (TRANSIT-CARE)	100,000	2022-2023
Rodriguez, C; Grad, R; Kilpatrick, K; Loban, E; Archibald, D, Luconi, F	Co-I	SSHRC	Insight Grants	Professional identity work of nurse practitioners and family physicians in primary care in Quebec and Ontario.	241,879	2022-2025
Samuel, SM; Andrade, B ... Tsimicalis, A; et al	Co-I	CIHR-IRSC	Training Grant	Empowering Next-Generation Researchers in perinatal and Child Health (ENRICH)	2,000,000	2022-2027
St-Georges, S; Barile, L; Semenic, S; Arciszewska, M; Fortune, RL; Haas, S; Katanov, R; Pepin, J	Project Mentor	McGill University Health Center	Nursing Research Grants for Nurses at the MUHC: Small Grants Program	Evaluation of a Multimodal Program to Improve Nursing Documentation and Practices Related to Support for Exclusive Breastfeeding at the MUHC Royal Victoria Hospital.	10,000	2022-2024
Thombs, B; Benedetti, A; Boruff, J; Comeau, L; Harel, D; Henry, M; Ismail, Z; Loiselle, CG; Markham, S; Mitchell, N; Monette, J et al	Co-I	CIHR-IRSC	Project Grant	The DEPRESsion Screening Data (DEPRESSD) Project: A Novel International Individual Participant Data Metaanalysis Collaboration to Advance Research on Depression Screening Tool Accuracy, Develop Statistical Methodology, and Conduct Meta-Research.	1,365,526	2022-2027
Thombs, B; Benedetti, A; Boruff, J; Comeau, L; Henry, M; Ismail, Z; Levis, B; Loiselle, CG; et al	Co-I	CIHR-IRSC	Project Grant - Priority Announcement: Personalized Health	The DEPRESsion Screening Data (DEPRESSD) Platform: Continuous Updating of Systematic Reviews and Individual Participant Data Meta-analyses of Diagnostic Test Accuracy for Screening to Detect Major Depression	100,000	2021-2021

Thombs, B; Benedetti, A; Boruff, J; Loiselle, CG; et al	Co-I	CIHR-IRSC	Project Grant	Statistical Methodology for Prediction Modelling to Improve Depression Screening with Individualized Risk Estimates in the Context of Individual Participant Data Meta-analysis	100,000	2021-2022
Tremblay, D; Laflamme, B; Berbiche, D; Généreux, M; Richard, P; Prady, C; Roy, M; Durand, MJ; ... Kilpatrick, K; Turcotte, A	Co-I	CIHR-IRSC	Project Grant	Agir ensemble sur la résilience d'équipe au travail en oncologie pour optimiser la capacité de faire face aux situations difficiles: une étude de cas multiples selon l'évaluation réaliste dans le réseau de cancérologie du Québec.	581,401	2021-2025
Tsimicalis, A	Other	CIHR-IRSC	Prize - IHDCYH Talks	How to Have a Successful Poop After Surgery: Tips from Captain Strong Bone	500	2022-2022
Tsimicalis, A; Antonacci, R; Kapoustina, O; Cervantes, A; Pagniotta, A; Curiale, LM; Sanzone, L	PI	McGill Nursing Collaborative	New Initiatives Grant	Exploring Novice Nurses Experiences Working During the COVID 19 Pandemic.	2,000	2021-2023
Tsimicalis, A; Castro, A; Arnaert, A; Bitzas, V; Kildea, J; Moffatt, K;	PI (AT) Co-I (AA)	Rosby Cancer Network	Care, Quality, and Innovation	Developing an mHealth Application to Coordinate Nurse-Provided Respite Care Services For Families Coping with Palliative-Stage Cancer	95,147	2021-2021
Tsimicalis, A; Cervantes, A; Cleary, B; Thorstad, K	PI	McGill Nursing Collaborative	Pilot Projects Grant	Pediatric Ethics Knowledge Translation: Child Led Innovation for Child Centric Practice.	15,000	2021-2023
Tsimicalis, A; Hamdy, R; Bertolizio, G; Glavas, P et al	PI	Network for Oral and Bone Health Research	Major Restructuring Project	Virtual Reality Implementation across Bone and Dental Pediatric Institutions in Quebec.	50,000	2021-2021
Tsimicalis, A; Stinson, J; Thorstad, K; Rauch, F et al	PI	Shriners Hospitals for children	Development Grant	Development and Testing of an E-Health Program for Youth with Osteogenesis Imperfecta.	199,380	2021-2021
Van Hulst, A; Sanzone, L	PI	Special Olympics Canada Research Grants	-	Evaluation of a community-based program to improve cardiovascular health among adults with intellectual disabilities: a Special Olympics Québec project	20,000	2021-2023

Publications *summary*

154

publications in
2021-2022

53

included a student as
co-author

25

of these with a
student as first author

53%

of 2021-2022 publications
are available in Open or
Free access format



Peer reviewed publications

Legend: **ISoN Faculty Researcher**, **Research Trainee (Current or Past)**, **ISoN Teaching Faculty**, **ISoN Affiliated Researcher**
 * = Open or Free access publication

Note: Duplicate publications have been removed from the publication list

1. * Abugov, H., Ochoa Marin, S. C., **Semenic, S.**, & Arroyave, I. C. (2021). Barriers and facilitators to breastfeeding support practices in a neonatal intensive care unit in Colombia. *Invest Educ Enferm*, 39(1). doi:10.17533/udea.iee.v39n1e11
2. Addab, S., Hamdy, R., Thorstad, K., Le May, S., & **Tsimicalis, A.** (2022). Use of virtual reality in managing paediatric procedural pain and anxiety: An integrative literature review. *J Clin Nurs*, 31(21-22), 3032-3059. doi:10.1111/jocn.16217
3. * Addab, S., Hamdy, R., Le May, S., Thorstad, K., & **Tsimicalis, A.** (2022). The use of virtual reality during medical procedures in a pediatric orthopedic setting: A mixed methods pilot feasibility study. *Paediatric and Neonatal Pain*. 1-15. doi:10.1002/pne2.12078
4. * Addab, S., Thierry, S., Lafrance, M., Jeong, S., Brown, J. R., Brown, C., Plourde, S., Gugliotti, A., Thorstad, K., Hamdy, R. C., Rauch, F., & **Tsimicalis, A.** (2022). The Development of the Evidence-Informed "OI Splint Kit" for Children with Osteogenesis Imperfecta and Their Families. *McGill Journal of Medicine*, 20(1), 11-20. doi:10.26443/mjm.v20i1.895
5. Ahmed, S., Gotlieb, W. H., Erez, G., & **Loiselle, C. G.** (2022). Perceptions of BELONG as a supportive e-platform used by women with gynecologic cancers. *Psychooncology*, 31(1), 152-156. doi:10.1002/pon.5785
6. * Ahmed, S., LePage, K., Benc, R., Erez, G., Litvin, A., Werbit, A., ... **Loiselle, C. G.** (2022). Lessons Learned from the Implementation of a Person-Centred Digital Health Platform in Cancer Care. *Current Oncology*, 29(10), 7171-7180. doi:10.3390/curroncol29100564
7. * Ahmed, S., Levesque, E., Garland, R., Knoppers, B., Dorval, M., Simard, J., & **Loiselle, C. G.** (2022). Women's perceptions of PERSPECTIVE: a breast cancer risk stratification e-platform. *Hered Cancer Clin Pract*, 20(1), 8. doi:10.1186/s13053-022-00214-4
8. * Alsalemi, N., Sadowski, C. A., Elftouh, N., Louis, M., **Kilpatrick, K.**, Houle, S. K. D., & Lafrance, J. P. (2022). The effect of renin-angiotensin-aldosterone system inhibitors on continuous and binary kidney outcomes in subgroups of patients with diabetes: a meta-analysis of randomized clinical trials. *BMC Nephrol*, 23(1), 161. doi:10.1186/s12882-022-02763-1
9. **Antonacci, R.**, **Curiale, L. M.**, Ventura, N., MacMillan, K. E., & **Tsimicalis, A.** (2021). Exploring Nursing Students' Experiences in the Anatomy Laboratory to Optimize Their Learning. *J Nurs Educ*, 60(4), 221-224. doi:10.3928/01484834-20210322-07
10. **Arnaert, A.**, Ahmad, H., Grugel-Park, A., Debe, Z., **Laizner, A.**, Larocque, J., **Hudson, E.**, Liebert, J. (2021). Experiences of emergency triage nurses in the police handover of mentally ill patients: A qualitative descriptive study. *Arch Psychiatr Nurs*, 35(5), 556-561. doi:10.1016/j.apnu.2021.07.010
11. * **Arnaert, A.**, Ahmad, H., Mohamed, S., **Hudson, E.**, Craciunas, S., Girard, A., ... Cote-Leblanc, G. (2022). Experiences of patients with chronic obstructive pulmonary disease receiving integrated telehealth nursing services during COVID-19 lockdown. *BMC Nurs*, 21(1), 205. doi:10.1186/s12912-022-00967-2
12. **Arnaert, A.**, Girard, A., Craciunas, S., **Shang, Z.**, Ahmad, H., Debe, Z., & Demyttenaere, S. (2022a). Patients' experiences of telenursing follow-up care after bariatric surgery. *J Clin Nurs*, 31(7-8), 985-994. doi:10.1111/jocn.15955
13. **Audet, L. A.**, **Desmarais, M.**, & Gosselin, E. (2022). Handling missing data through prevention strategies in self-administered questionnaires: a discussion paper. *Nurse Res*, 30(3), 9-18. doi:10.7748/nr.2022.e1835
14. **Audet, L. A.**, Paquette, L., Bordeleau, S., Lavoie-Tremblay, M., & **Kilpatrick, K.** (2021). The association between advanced practice nursing roles and outcomes in adults following cardiac surgery: A systematic review of randomized controlled trials. *Int J Nurs Stud*, 122, 104028. doi:10.1016/j.ijnurstu.2021.104028
15. * Bagnasco, A., Rossi, S., Lanna, S., Dasso, N., **Otonello, G.**, Catania, G., ... Sasso, L. (2022). How do undergraduate nursing students learn about the fundamentals of care? A pilot cross-sectional attitudinal study. *J Prev Med Hyg*, 63(3), E448-E455. doi:10.15167/2421-4248/jpmh2022.63.3.2153
16. * Balamint, T., **Semenic, S.**, Haiek, L. N., Rossetto, E. G., Leite, A. M., Fonseca, L. M. M., ... Scochi, C. G. S. (2021). Baby-Friendly Hospital Initiative for Neonatal Wards: impact on breastfeeding practices among preterm infants. *Rev Bras Enferm*, 74(suppl 4), e20200909. doi:10.1590/0034-7167-2020-0909
17. * Barnett, T. A., Contreras, G., Ghenadenik, A. E., Zawaly, K., **Van Hulst, A.**, Mathieu, M. E., & Henderson, M. (2021). Identifying risk profiles for excess sedentary behaviour in youth using individual, family and neighbourhood characteristics. *Prev Med Rep*, 24, 101535. doi:10.1016/j.pmedr.2021.101535
18. Barnett, T. A., Ghenadenik, A. E., **Van Hulst, A.**, Contreras, G., Kestens, Y., Chaix, B., ... Henderson, M. (2022). Neighborhood built environment typologies and adiposity in children and adolescents. *Int J Obes (Lond)*, 46(3), 588-596. doi:10.1038/s41366-021-01010-1
19. * Behan, J. M., Arora, R. S., **Carnevale, F. A.**, Bakhshi, S., Bhattacharjee, B., & **Tsimicalis, A.** (2021). An Ethnographic Study of the Moral Experiences of Children with Cancer in New Delhi, India. *Glob Qual Nurs Res*, 8, 2333393621995814. doi:10.1177/2333393621995814
20. * Bender, J. L., Puri, N., Salih, S., D'Agostino, N. M., **Tsimicalis, A.**, Howard, A. F., ... Gupta, A. A. (2022). Peer Support Needs and Preferences for Digital Peer Navigation among Adolescent and Young Adults with Cancer: A Canadian Cross-Sectional Survey. *Current Oncology*, 29(2), 1163-1175. doi:10.3390/curroncol29020099
21. * Bercovitch Sadinsky, M., **Power, J.**, Ambrosio, E., Palma, L., Zeng, X., Foulkes, W. D., & Weber, E. (2022) Patient Experience with a Gynecologic Oncology-Initiated Genetic Testing Model for Women with Tubo-Ovarian Cancer. *Curr. Oncol*, 29(5), 3565-3575. doi:10.3390/curroncol29050288
22. Berube, M., Martorella, G., Cote, C., **Gelinas, C.**, **Feeley, N.**, Choiniere, M., ... Streiner, D. L. (2021). The Effect of Psychological Interventions on the Prevention of Chronic Pain in Adults: A Systematic Review and Meta-analysis. *Clin J Pain*, 37(5), 379-395. doi:10.1097/AJP.0000000000000922
23. * Bilodeau, K., Gouin, M. M., Lecours, A., Lederer, V., Durand, M. J., **Kilpatrick, K.**, ... Dorta, T. (2022). Acceptability and Feasibility of a Return-to-Work Intervention for Posttreatment Breast Cancer Survivors: Protocol for a Co-design and Development Study. *Jmir Research Protocols*, 11(4), e37009. doi:10.2196/37009
24. Bining, M., **Wasserman, S.**, **Brahim, L. O.**, Belzile, E., Magalhaes, M., & **Lambert, S. D.** (2022). An Evaluation of Publicly Available Smartphone Apps to Support Unpaid Cancer Caregivers. *Journal of Pain and Symptom Management*, 63(3), 430-439. doi:10.1016/j.jpainsymman.2021.09.017

25. * Bourque, M. A., & Loiselle, C. G. (2022). Patients' cancer care perceptions conceptualized through the Cancer Experience Measurement Framework. *Bmc Health Services Research*, 22(1), 693. doi:10.1186/s12913-022-07946-y
26. * Brahim, L. O., Lambert, S. D., Feeley, N., Coumoundouros, C., Schaffler, J., McCusker, J., Moodie, E.E.M., Kayser, J., ... Genest, C. (2021). The effects of self-management interventions on depressive symptoms in adults with chronic physical disease(s) experiencing depressive symptomatology: a systematic review and meta-analysis. *Bmc Psychiatry*, 21(1). doi:10.1186/s12888-021-03504-8
27. * Bruneau, A., Poirier, C., Berube, M., Boulanger, A., Gelin, C., Guenette, L., ... Quebec Pain Research Network Strategic Initiative on, O. (2022). French-Canadian Translation and Cultural Adaptation of the Clinical Opiate Withdrawal Scale: The COWS-FC. *Can J Psychiatry*, 67(9), 701-711. doi:10.1177/0706743722100272bc87066
28. * Bubadue, R. M., Cabral, I. E., & Carnevale, F. (2022). Nurses' patterns of knowing about HIV disclosure to children. *Rev Bras Enferm*, 75(Suppl 2)(Suppl 2), e20210103. doi:10.1590/0034-7167-2021-0103
29. Bussieres, E. L., Malboeuf-Hurtubise, C., Meilleur, A., Mastine, T., Herault, E., Chadi, N., Montreuil, M., ... Team PRISME-COVID. (2021). Consequences of the COVID-19 Pandemic on Children's Mental Health: A Meta-Analysis. *Front Psychiatry*, 12, 691659. doi:10.3389/fpsy.2021.691659
30. * Campbell, S., & Carnevale, F. A. (2022). Children as an after-thought during COVID-19: defining a child-inclusive ethical framework for pandemic policymaking. *BMC Med Ethics*, 23(1), 126. doi:10.1186/s12910-022-00866-w
31. Carnevale, F. A. (2022). The VOICE Children's Nursing Framework: Drawing on childhood studies to advance nursing practice with young people. *Nurs Inq*, 29(4), e12495. doi:10.1111/nin.12495
32. * Carnevale, F. A., Giannini, A., Bonaldi, A., Bravi, E., Cecchi, C., Pettenazzo, A., ... Biban, P. (2021). Life-sustaining treatment decisions in pediatric intensive care: an Italian survey on ethical concerns. *Ital J Pediatr*, 47(1), 153. doi:10.1186/s13052-021-01054-z
33. * Caron, I., Gelin, C., Boileau, J., Frunchak, V., Casey, A., & Hurst, K. (2021). Initial testing of the use of the Safer Nursing Care Tool in a Canadian acute care context. *J Nurs Manag*, 29(6), 1801-1808. doi:10.1111/jonm.13300
34. Castiglione, S. A., & Lavoie-Tremblay, M. (2021). An Integrative Review of Organizational Factors Influencing Successful Large-Scale Changes in Healthcare. *J Nurs Adm*, 51(5), 264-270. doi:10.1097/NNA.0000000000001011
35. * Castro, A. R., Arnaert, A., Moffatt, K., Kildea, J., Bitzas, V., & Tsimicalis, A. (2021). Developing an mHealth Application to Coordinate Nurse-Provided Respite Care Services for Families Coping With Palliative-Stage Cancer: Protocol for a User-Centered Design Study. *Jmir Research Protocols*, 10(12), e34652. doi:10.2196/34652
36. Castro, A. R., Arnaert, A., Moffatt, K., Kildea, J., Bitzas, V., & Tsimicalis, A. (2022). "Informal Caregiver" in Nursing: An Evolutionary Concept Analysis. *ANS. Advances in nursing science*. Advance online publication. doi:10.1097/ANS.0000000000000439
37. * Castro, A., Morand, M., Rauch, F., & Tsimicalis, A. (2022). The Direct and Indirect Financial Costs Sustained by Parents of Children with Osteogenesis Imperfecta: A Brief Report. *McGill Journal of Medicine*, 20(1). doi:10.26443/mjm.v20i1.831
38. * Catania, G., Zanini, M., Hayter, M., Timmins, F., Dasso, N., Ottonello, G., ... Bagnasco, A. (2021). Lessons from Italian front-line nurses' experiences during the COVID-19 pandemic: A qualitative descriptive study. *J Nurs Manag*, 29(3), 404-411. doi:10.1111/jonm.13194
39. Chanques, G., & Gelin, C. (2022). Monitoring pain in the intensive care unit (ICU). *Intensive Care Med*, 48(10), 1508-1511. doi:10.1007/s00134-022-06807-w
40. Chemtob, K., Reid, R. E. R., Guimaraes, R. F., Henderson, M., Mathieu, M. E., Barnett, T. A., ... Van Hulst, A. (2021). Adherence to the 24-hour movement guidelines and adiposity in a cohort of at risk youth: A longitudinal analysis. *Pediatr Obes*, 16(4), e12730. doi:10.1111/ijpo.12730
41. * Chen, Q., Huang, C., Castro, A. R., & Tang, S. (2021). Instruments for measuring nursing research competence: a protocol for a scoping review. *BMJ Open*, 11(2), e042325. doi:10.1136/bmjopen-2020-042325
42. * Chen, Q., Li, Z., Castro, A., Tang, S., Chen, J., Huang, C., ... Ding, J. (2022). Psychometric properties of disease-specific health-related quality of life (HRQoL) instruments for food allergy and food intolerance: protocol for a COSMIN-based systematic review. *BMJ Open*, 12(1), e053534. doi:10.1136/bmjopen-2021-053534
43. * Chen, Q., Li, Z., Tang, S., Zhou, C., Castro, A. R., Jiang, S., ... Xiao, J. (2022). Development of a blended emergent research training program for clinical nurses (part 1). *BMC Nurs*, 21(1), 2. doi:10.1186/s12912-021-00786-x
44. Chen, Q., Tang, S., Liu, D., Zhou, C., Castro, A. R., Jiang, S., ... Chen, J. (2022). Effects of a blended emergent research training programme for clinical nurses on nursing research competence and critical thinking (Part 2): A quasi-experimental study. *J Clin Nurs*, 31(5-6), 755-769. doi:10.1111/jocn.15934
45. * Chenevert, D., Brown, T. L., Pomey, M. P., Benomar, N., Colombat, P., Fouquereau, E., & Loiselle, C. G. (2022). Investigating a Participatory Intervention in Multidisciplinary Cancer Care Teams Using an Integrative Organizational Model: A Study Protocol. *Frontiers in Psychology*, 13, 798863. doi:10.3389/fpsyg.2022.798863
46. * Chouinard, M. C., Lambert, M., Lavoie, M., Lambert, S. D., Hudon, E., Dumont-Samson, O., & Hudon, C. (2022). Measuring Health Literacy in Primary Healthcare: Adaptation and Validation of a French-Language Version of the Brief Health Literacy Screening among Patients with Chronic Conditions Seen in Primary Care. *International Journal of Environmental Research and Public Health*, 19(13). doi:10.3390/ijerph19137669
47. * Clavel, N., Badr, J., Gautier, L., Lavoie-Tremblay, M., & Paquette, J. (2021). Risk Perceptions, Knowledge and Behaviors of General and High-Risk Adult Populations Towards COVID-19: A Systematic Scoping Review. *Public Health Rev*, 42, 1603979. doi:10.3389/phrs.2021.1603979
48. * Clavel, N., Paquette, J., Dumez, V., Del Grande, C., Ghadiri, D. P. S., Pomey, M. P., & Normandin, L. (2021). Patient engagement in care: A scoping review of recently validated tools assessing patients' and healthcare professionals' preferences and experience. *Health Expect*, 24(6), 1924-1935. doi:10.1111/hex.13344
49. Clavel, N., & Pomey, M. P. (2022). Clinical Governance to Enhance User Involvement in Care: A Canadian Multiple Case Study in Mental Health. *Int J Health Policy Manag*, 11(5), 658-669. doi:10.34172/ijhpm.2020.208
50. * Clavel, N. C., Lavoie-Tremblay, M., Biron, A., Briand, A., Paquette, J., Bernard, L., ... Dumez, V. (2022). Patient and family engagement in infection prevention in the context of the COVID-19 pandemic: defining a consensus framework using the Q methodology - NOSO-COVID study protocol. *BMJ Open*, 12(7), e056172. doi:10.1136/bmjopen-2021-056172
51. Cleary, B., Carnevale, F., & Tsimicalis, A. (2022). Poetics of Brittle Bone Disease: Using Found Poetry to Explore Childhood Bioethics. *Journal of Poetry Therapy*. 35(4), 241-258. doi:10.1080/08893675.2022.2043120
52. * Clover, K., Lambert, S. D., Oldmeadow, C., Britton, B., Mitchell, A. J., Carter, G., & King, M. T. (2022). Convergent and criterion validity of PROMIS anxiety measures relative to six legacy measures and a structured diagnostic interview for anxiety in cancer patients. *Journal of Patient-Reported Outcomes*, 6(1). doi:10.1186/s41687-022-00477-4
53. Collin-Vezina, D., & Carnevale, F. A. (2022). Questioning the Value of Compliance-Oriented Programs With Traumatized Children and Youth: A Childhood Ethics Perspective. *JAMA Pediatr*, 176(10), 961-962. doi:10.1001/jamapediatrics.2022.2648

54. * Cote, J., Aita, M., Chouinard, M. C., Houle, J., Lavoie-Tremblay, M., Lessard, L., ... [Gelin, C.](#) (2022). Psychological distress, depression symptoms and fatigue among Quebec nursing staff during the COVID-19 pandemic: A cross-sectional study. *Nurs Open*, 9(3), 1744-1756. doi:10.1002/nop2.1199
55. * Dahel, H., Lafrance, J. P., Patenaude, M., [Kilpatrick, K.](#), Beaubien-Souligny, W., Moreau, M., & Wang, H. T. (2022). Determining Factors Influencing RAS Inhibitors Re-Initiation in ICU: A Modified Delphi Method. *Can J Kidney Health Dis*, 9, 20543581221112266. doi:10.1177/20543581221112266
56. Dakin, L., Valdron-Nguyen, S., [Castiglione, S.](#), Briand, A., Oliver, C., & Kusaian, T. (2021). Using the Theoretical Domains Framework to Identify Barriers and Facilitators to Elder-Friendly Care Implementation Within a Multi-Site Academic Health Centre. *Worldviews Evid Based Nurs*, 18(5), 310-313. doi:10.1111/wvn.12509
57. Daniele, P. K., Ybarra, M., [Van Hulst, A.](#), Barnett, T. A., Mathieu, M. E., Kakinami, L., ... Henderson, M. (2021). Determinants of attrition in a pediatric healthy lifestyle intervention: The CIRCUIT program experience. *Obes Res Clin Pract*, 15(2), 157-162. doi:10.1016/j.orcp.2021.01.007
58. * De Clifford-Faugere, G., Laporte, G., [Gelin, C.](#), Lavallee, A., Fontaine, G., [Feeley, N.](#), ... Aita, M. (2022). French Translation, Adaptation, and Initial Validation of the Nurses' Attitudes and Perceptions of Pain Assessment in Neonatal Intensive Care Questionnaire (NAPPAQ). *Pain Manag Nurs*, 23(2), 204-211. doi:10.1016/j.pmn.2021.04.003
59. Dennis, C. L., Marini, F., Dick, J. A., Atkinson, S., Barrett, J., Bell, R., ... [Semenic, S.](#), ... Birken, C. (2021). Protocol for a randomised trial evaluating a preconception-early childhood telephone-based intervention with tailored e-health resources for women and their partners to optimise growth and development among children in Canada: a Healthy Life Trajectory Initiative (HeLTI Canada). *BMJ Open*, 11(2), e046311. doi:10.1136/bmjopen-2020-046311
60. [Desmarais, M.](#), & [Montreuil, M.](#) (2021). Suicide in children: Concept analysis using Rodgers's evolutionary approach. *J Child Adolesc Psychiatr Nurs*, 34(1), 19-31. doi:10.1111/jcap.12296
61. Dodek, P. M., Cheung, E. O., Burns, K. E. A., Martin, C. M., Archambault, P. M., Lauzier, F., ... [Carnevale, F. A.](#), ... Fujii, T. (2021). Moral Distress and Other Wellness Measures in Canadian Critical Care Physicians. *Ann Am Thorac Soc*, 18(8), 1343-1351. doi:10.1513/AnnalsATS.202009-1118OC
62. Dore, M., Provencher, S., Poirier, P., [Gelin, C.](#), Stoller, J. K., de Oliveira, E. M., & Gallani, M. C. (2021). Validity of the Modified Dyspnea Index for the French-Canadian Population. *J Nurs Meas*, 29(1), 121-139. doi:10.1891/JNM-D-19-00042
63. Fitch, M. I., Nicoll, I., Lockwood, G., [Loiselle, C. G.](#), Longo, C. J., Newton, L., & [Strohschein, F. J.](#) (2022). Exploring the relationships between income and emotional/practical concerns and help-seeking by older adult cancer survivors: A secondary analysis. *J Geriatr Oncol*, 13(3), 337-345. doi:10.1016/j.jgo.2021.11.007
64. Fontela, P. S., Gaudreault, J., Dagenais, M., Noel, K. C., Deragon, A., Lacroix, J., ... [Rennick, J.](#), ... [Carnevale, F. A.](#), Canadian Critical Care Trials Group. (2022). Clinical Reasoning Behind Antibiotic Use in PICUs: A Qualitative Study. *Pediatr Crit Care Med*, 23(3), e126-e135. doi:10.1097/PCC.0000000000002886
65. Gagne, M., Lauzier, S., Lemay, M., [Loiselle, C. G.](#), Provencher, L., Simard, C., & Guillaumie, L. (2022). Women with breast cancer's perceptions of nurse-led telephone-based motivational interviewing consultations to enhance adherence to adjuvant endocrine therapy: a qualitative study. *Supportive Care in Cancer*, 30(6), 4759-4768. doi:10.1007/s00520-021-06692-x
66. * Gagnon, M., Perron, A., Dufour, C., Marcogliese, E., Pariseau-Legault, P., Wright, D. K., ... [Carnevale, F. A.](#) (2022). Blowing the whistle during the first wave of COVID-19: A case study of Quebec nurses. *J Adv Nurs*, 78(12), 4135-4149. doi:10.1111/jan.15365



67. * Galica, J., **Maheu, C.**, Brennenstuhl, S., Townsley, C., & Metcalfe, K. (2021). Examining Predictors of Fear of Cancer Recurrence Using Leventhal's Commonsense Model Distinct Implications for Oncology Nurses. *Cancer Nursing, 44*(1), 3-12. doi:10.1097/Ncc.0000000000000760
68. Galica, J., Saunders, S., Romkey-Sinasac, C., Silva, A., Either, J. L., Giroux, J., ... **Maheu, C.**, ... Robb, K. (2022). The needs of gynecological cancer survivors at the end of primary treatment: A scoping review and proposed model to guide clinical discussions. *Patient Education and Counseling, 105*(7), 1761-1782. doi:10.1016/j.pec.2021.11.020
69. * **Gelinas, C.**, Berube, M., Puntillo, K. A., Boitor, M., **Richard-Lalonde, M.**, Bernard, F., ... Streiner, D. L. (2021). Validation of the Critical-Care Pain Observation Tool-Neuro in brain-injured adults in the intensive care unit: a prospective cohort study. *Crit Care, 25*(1), 142. doi:10.1186/s13054-021-03561-1
70. * **Gelinas, C.**, **Shahiri, T. S.**, **Richard-Lalonde, M.**, Laporta, D., Morin, J. F., Boitor, M., ... Richebe, P. (2021). Exploration of a Multi-Parameter Technology for Pain Assessment in Postoperative Patients After Cardiac Surgery in the Intensive Care Unit: The Nociception Level Index (NOL)(TM). *J Pain Res, 14*, 3723-3731. doi:10.2147/JPR.S332845
71. Ghiyasinab, M., Morisson, L., Laferriere-Langlois, P., Geraldo-Demers, M. A., **Gelinas, C.**, Nadeau-Vallee, M., ... Richebe, P. (2022). Identification of the intraoperative antinociceptive effect of intravenous fentanyl using the Nociception Level (NOL) index versus clinical parameters in patients undergoing gynecological laparoscopic surgery: A secondary analysis of the NOLGYN study. *Anaesth Crit Care Pain Med, 41*(4), 101102. doi:10.1016/j.accpm.2022.101102
72. **González de Armas, A.**, Ochoa Marin, S. C., **Semenic, S.** (2021). Identifying priorities for practice improvement related to breastfeeding support in a neonatal intensive care unit (NICU) in Medellin, Colombia. *Journal of Neonatal Nursing, 27*(2), 94-99. doi:10.1016/j.jnn.2020.07.001
73. * **Gottlieb, L. N.**, Gottlieb, B., & **Bitzas, V.** (2021). Creating Empowering Conditions for Nurses with Workplace Autonomy and Agency: How Healthcare Leaders Could Be Guided by Strengths-Based Nursing and Healthcare Leadership (SBNH-L). *J Healthc Leadersh, 13*, 169-181. doi:10.2147/JHL.S221141
74. * Guo, J., Lv, W., Jiang, S., **Tang, Y.**, Long, Q., Yang, J., ... Parry, M. (2022). Biological and sociocultural determinants of increased blood pressure among women with a history of gestational diabetes mellitus in rural China: a retrospective cohort study. *BMJ Open, 12*(1), e049625. doi:10.1136/bmjopen-2021-049625
75. * Hao, Y., Wang, L., Wang, C., Peng, A., Gao, W., Marc, I., **Semenic, S.**, ... Huang, H. (2022). Breastfeeding Practices and Associated Factors in Shanghai: A Cross-Sectional Study. *Nutrients, 14*(20). doi:10.3390/nu14204429
76. **Harnois-Leblanc, S.**, **Van Hulst, A.**, Sabiston, C. M., Maximova, K., Beland, M., Dore, I., ... Henderson, M. (2021). Self-reported weight loss attempts and weight-related stress in childhood: Heightening the risk of obesity in early adolescence. *Int J Eat Disord, 54*(5), 764-772. doi:10.1002/eat.23474
77. **Harnois-Leblanc, S.**, **Van Hulst, A.**, Ybarra, M., Barnett, T. A., Mathieu, M. E., McGrath, J. J., ... **Henderson, M.** (2022). Natural history and determinants of dysglycemia in Canadian children with parental obesity from ages 8-10 to 15-17 years: The QUALITY cohort. *Pediatr Diabetes, 23*(3), 274-285. doi:10.1111/pedi.13315
78. * Henderson, M., Friedrich, M., **Van Hulst, A.**, Pelletier, C., Barnett, T. A., Benedetti, A., ... Nuyt, A. M. (2021). CARDEA study protocol: investigating early markers of cardiovascular disease and their association with lifestyle habits, inflammation and oxidative stress in adolescence using a cross-sectional comparison of adolescents with type 1 diabetes and healthy controls. *BMJ Open, 11*(9), e046585. doi:10.1136/bmjopen-2020-046585
79. Hubley, P., **Gottlieb, L. N.**, & Durrant, M. (2022). Influencing Work Culture: A Strengths-Based Nursing Leadership and Management Education Program. *Nurs Leadersh (Tor Ont), 35*(1), 24-37. doi:10.12927/cjnl.2022.26752
80. **Hudson, E.**, **Arnaert, A.**, & Lavoie-Tremblay, M. (2021). Healthcare professional disclosure of mental illness in the workplace: a rapid scoping review. *Journal of Mental Health, 1-13*. doi:10.1080/09638237.2021.1979485
81. **Hudson, E.**, **Clavel, N.**, **Kilpatrick, K.**, & Lavoie-Tremblay, M. (2021). Effective online learning strategies for leadership and policy undergraduate courses for nursing students: a rapid review. *J Prof Nurs, 37*(6), 1079-1085. doi:10.1016/j.prof-nurs.2021.08.012
82. * Jokiniemi, K., Holge-Hazelton, B., Kristofersson, G. K., Frederiksen, K., **Kilpatrick, K.**, & Mikkonen, S. (2021). Core competencies of clinical nurse specialists: A comparison across three Nordic countries. *J Clin Nurs, 30*(23-24), 3601-3610. doi:10.1111/jocn.15882
83. Kheir, F., **Feeley, N.**, Maximova, K., Drapeau, V., Henderson, M., & **Van Hulst, A.** (2021). Breastfeeding duration in infancy and dietary intake in childhood and adolescence. *Appetite, 158*, 104999. doi:10.1016/j.appet.2020.104999
84. * **Kilpatrick, K.**, Tchouaket, E., Fernandez, N., Jabbour, M., Dubois, C. A., Paquette, L., ... **Beaulieu, M. D.** (2021). Patient and family views of team functioning in primary healthcare teams with nurse practitioners: a survey of patient-reported experience and outcomes. *BMC Fam Pract, 22*(1), 76. doi:10.1186/s12875-021-01406-y
85. * **Kilpatrick, K.**, Tchouaket, E. N., Chouinard, M. C., **Savard, I.**, Bouabdillah, N., Houle, J., ... **Atallah, R.** (2021). Identifying indicators sensitive to primary healthcare nurse practitioner practice: a review of systematic reviews protocol. *BMJ Open, 11*(1), e043213. doi:10.1136/bmjopen-2020-043213
86. * Kim, Y. N., Bond Rouleau, L. E., Carnevale, F., Whiteduck, G., Chief, D., & Macdonald, M. E. (2021). Anishnabeg children and youth's experiences and understandings of oral health in rural Quebec. *Rural Remote Health, 21*(2), 6365. doi:10.22605/RRH6365
87. * Kleib, M., **Arnaert, A.**, Nagle, L. M., Ali, S., Idrees, S., Kennedy, M., & **da Costa, D.** (2022). Digital health education and training for undergraduate and graduate nursing students: a scoping review protocol. *JBI Evid Synth. doi:10.11124/JBIES-22-00266*
88. * **Laniel, M.**, **Paderanga, V.**, **Patterson, A.**, **Sarai, M.**, & **Uddin, Z.** (2022). Strategies to Help Mothers of Neonatal Intensive Care Unit Infants Cope with Milk Expression. *McGill Journal of Medicine, 20*(1). doi:10.26443/mjm.v20i1.777
89. **Lambert, S.**, **Brahim, L. O.**, McCusker, J., Coumoundouros, C., **Audet, L. A.**, Yaffe, M., ... Turner, N. (2021). Non-pharmacological Interventions for Caregivers with Depression and Caregivers of Care Recipients with Co-morbid Depression: Systematic Review and Meta-analysis. *J Gen Intern Med, 36*(10), 3159-3178. doi:10.1007/s11606-021-06891-6
90. * **Lambert, S.**, Loban, E., Li, J., Nghiem, T., Schaffler, J., **Maheu, C.**, ... **Laizner, A. M.** (2021). Chronic Illness Management in Culturally and Linguistically Diverse Patients: Exploring the Needs, Access, and Understanding of Information. *Qualitative Health Research, 31*(13), 2426-2439. doi:10.1177/10497323211040769
91. **Lambert, S.**, Schaffler, J. L., **Brahim, L. O.**, Belzile, E., **Laizner, A. M.**, Folch, N., ... **Maheu, C.**, ... Ciampi, A. (2021). The effect of culturally-adapted health education interventions among culturally and linguistically diverse (CALD) patients with a chronic illness: A meta-analysis and descriptive systematic review. *Patient Education and Counseling, 104*(7), 1608-1635. doi:10.1016/j.pec.2021.01.023
92. * **Lambert, S. D.**, Bartlett, S. J., McCusker, J., Yaffe, M., Ciampi, A., Belzile, E., & de Raad, M. (2022). Development and psychometric evaluation of the CanSmart questionnaire to measure chronic disease self-management tasks. *Bmc Psychology, 10*(1). doi:10.1186/s40359-022-00995-2

93. * Lambert, S. D., Duncan, L. R., Culos-Reed, S. N., Hallward, L., Higano, C. S., Loban, E., . . . Peacock, S. (2022). Feasibility, Acceptability, and Clinical Significance of a Dyadic, Web-Based, Psychosocial and Physical Activity Self-Management Program (TEMPO) Tailored to the Needs of Men with Prostate Cancer and Their Caregivers: A Multi-Center Randomized Pilot Trial. *Current Oncology*, 29(2), 785-804. doi:10.3390/curroncol29020067
94. * Lambert, S. D., Duncan, L. R., Ellis, J., Robinson, J. W., Sears, C., Culos-Reed, N., . . . Peacock, S. (2021). A study protocol for a multicenter randomized pilot trial of a dyadic, tailored, web-based, psychosocial, and physical activity self-management program (TEMPO) for men with prostate cancer and their caregivers. *Pilot and Feasibility Studies*, 7(1). doi:10.1186/s40814-021-00791-6
95. Lambert, S. D., Grover, S., Laizner, A. M., McCusker, J., Belzile, E., Moodie, E. E. M., Kayser, J.W., . . . de Raad, M. (2022). Adaptive web-based stress management programs among adults with a cardiovascular disease: A pilot Sequential Multiple Assignment Randomized Trial (SMART). *Patient Education and Counseling*, 105(6), 1587-1597. doi:10.1016/j.pec.2021.10.020
96. * Lavoie-Tremblay, M., Gelinas, C., Aube, T., Tchouaket, E., Tremblay, D., Gagnon, M. P., & Cote, J. (2022). Influence of caring for COVID-19 patients on nurse's turnover, work satisfaction and quality of care. *J Nurs Manag*, 30(1), 33-43. doi:10.1111/jonm.13462
97. Lavoie-Tremblay M., Sanzone L., Aubé T., Paquet M. (2022). Sources of Stress and Coping Strategies Among Undergraduate Nursing Students Across All Years. *Can J Nurs Res*, 54(3), 261-271. doi:10.1177/08445621211028076
98. Lavoie, P., Clausen, C., Purden, M., Emed, J., Frunchak, V., & Clarke, S. P. (2021). Nurses' experience of handoffs on four Canadian medical and surgical units: A shared accountability for knowing and safeguarding the patient. *J Adv Nurs*, 77(10), 4156-4169. doi:10.1111/jan.14997
99. Le May, S., Tsimicalis, A., Noel, M., Rainville, P., Khadra, C., Ballard, A., . . . Hupin Debeurme, M. (2021). Immersive virtual reality vs. non-immersive distraction for pain management of children during bone pins and sutures removal: A randomized clinical trial protocol. *J Adv Nurs*, 77(1), 439-447. doi:10.1111/jan.14607
100. Lefevre-Utile, J., Montreuil, M., Perron, A., Reyre, A., & Carnevale, F. (2022). Acknowledging caregivers' vulnerability in the management of challenging behaviours to reduce control measures in psychiatry. *Nurs Ethics*, 29(3), 758-779. doi:10.1177/09697330211015275
101. * Légaré, M., Astorino, A., Bouaouina, Z., Phan, M., & Yi, W. (2022). Osteogenesis Imperfecta (OI) Transfer Summary Tool Maybe Used to Facilitate the Transfer of OI Patients from the Pediatric to Adult Healthcare Systems. *McGill Journal of Medicine*, 20(1). doi:10.26443/mjm.v20i1.815
102. * Lim, M., Van Hulst, A., Pisanu, S., & Merry, L. (2022). Social Isolation, Loneliness and Health: A Descriptive Study of the Experiences of Migrant Mothers With Young Children (0-5 Years Old) at La Maison Bleue. *Front Glob Womens Health*, 3, 823632. doi:10.3389/fgwh.2022.823632
103. * Loizeau, V., Morvillers, J. M., Bertrand, D. P., Kilpatrick, K., & Rothan-Tondeur, M. (2021). Defining an enabling environment for those with chronic disease: an integrative review. *BMC Nurs*, 20(1), 252. doi:10.1186/s12912-021-00741-w
104. Macdonald, M. E., Eslamiamirabadi, N., Liu, K., Saini, M. P. S., Sofronas, M., & All Members of the Macdonald Lab at the Faculty of Dentistry, M. U. M. C. (2021). Harnessing group peer review for graduate training: What can peer review teach us? *Gerodontology*, 38(1), 2-4. doi:10.1111/ger.12536
105. Maheu, C., Kocum, L., Parkinson, M., Robinson, L., Bernstein, L. J., Zanchetta, M. S., . . . Esplen, M. J. (2022). Evaluation of Usability and Satisfaction of Two Online Tools to Guide Return to Work for Cancer Survivors on the Cancer and Work Website. *Journal of Occupational Rehabilitation*, 32(3), 452-463. doi:10.1007/s10926-021-10011-w
106. Maheu, C., Lok, V., Galica, J., Tse, M., Maltus, E., Giguere, L., . . . Tock, W.L., Lebel, S. (2022). Motivation to Consent and Adhere to the FORT Randomized Controlled Trial. *Current Oncology*, 29(4), 2848-2863. doi:10.3390/curroncol29040232
107. * Maheu, C., Singh, M., Tock, W. L., Eyrenci, A., Galica, J., Hebert, M., . . . Estape, T. (2021). Fear of Cancer Recurrence, Health Anxiety, Worry, and Uncertainty: A Scoping Review About Their Conceptualization and Measurement Within Breast Cancer Survivorship Research. *Frontiers in Psychology*, 12. doi:10.3389/fpsyg.2021.644932
108. * Maheu, C., Lord, B., Wang, C., Tanimizu, A., McCready, D. R., Galica, J., & Howell, D. (2022). Understanding Women's Anxiety and Uncertainty attending a Rapid Diagnostic Clinic for Suspicious Breast Abnormality: A Mixed Methods Study. *McGill Journal of Medicine*, 20(1). doi:10.26443/mjm.v20i1.844
109. Marchionni C., Connolly M., Gauthier M., Lavoie-Tremblay M. (2021). Innovative approaches to teaching vascular access to nursing students in the COVID-19 era. *Br J Nurs*, 30(14):S34-S41. doi:10.12968/bjon.2021.30.14.S34
110. * Marques, R., Araujo, F., Fernandes, M., Freitas, J., Dixe, M. A., & Gelinas, C. (2022). Validation Testing of the European Portuguese Critical-Care Pain Observation Tool. *Healthcare (Basel)*, 10(6). doi:10.3390/healthcare10061075
111. Martinez, A. M., Castiglione, S., Dupuis, F., Legault, A., Proulx, M. C., & Carnevale, F. (2021). Having Therapeutic Conversations With Fathers Grieving the Death of a Child. *Omega (Westport)*, 82(4), 609-622. doi:10.1177/0030222819825916
112. * Martorella, G., Hanley, A. W., Pickett, S. M., & Gelinas, C. (2021). Web- and Mindfulness-Based Intervention to Prevent Chronic Pain After Cardiac Surgery: Protocol for a Pilot Randomized Controlled Trial. *Jmir Research Protocols*, 10(8), e30951. doi:10.2196/30951
113. * McAllum, K., Simpson, M. L., Unson, C., Fox, S., & Kilpatrick, K. (2021). The Socialization of Unpaid Family Caregivers: A Scoping Review. *Res Aging*, 43(7-8), 263-273. doi:10.1177/0164027521005092
114. * McCusker, J., Jones, J. M., Li, M., Faria, R., Yaffe, M. J., Lambert, S. D., . . . de Raad, M. (2021). CanDirect: Effectiveness of a Telephone-Supported Depression Self-Care Intervention for Cancer Survivors. *Journal of Clinical Oncology*, 39(10), 1150-+. doi:10.1200/Jco.20.01802
115. McCusker, J., Lambert, S. D., Ciampi, A., Jones, J. M., Li, M., Yaffe, M. J., . . . de Raad, M. (2022). Trained lay coaches and self-care cognitive-behavioral tools improve depression outcomes. *Patient Education and Counseling*, 105(8), 2747-2756. doi:10.1016/j.pec.2022.03.021
116. *McCusker, J., Warburton, R. N., Lambert, S. D., Belzile, E., & de Raad, M. (2022). The Revised Identification of Seniors At Risk screening tool predicts readmission in older hospitalized patients: a cohort study. *Bmc Geriatrics*, 22(1). doi:10.1186/s12877-022-03458-w
117. Mohsen, K., Kildea, J., Lambert, S. D., & Laizner, A. M. (2021). Exploring Cancer Patients' Perceptions of Accessing and Experience with Using the Educational Material in the Opal Patient Portal. *Supportive Care in Cancer*, 29(8), 4365-4374. doi:10.1007/s00520-020-05900-4
118. * Montreuil, M., Seguin, M., Gros, C. P., & Racine, E. (2021). Everyday ethics of suicide care: Survey of mental health care providers' perspectives and support needs. *PLoS One*, 16(4), e0249048. doi:10.1371/journal.pone.0249048
119. Moon, J., Monton, O., Smith, A., Garfinkle, R., Zhao, K., Zolkowitz, P., Loisel, C. G. . . . Boutros, M. (2021). Interactive online informational and peer support application for patients with low anterior resection syndrome: patient survey and protocol for a multicentre randomized controlled trial. *Colorectal Dis*, 23(5), 1248-1257. doi:10.1111/codi.15602
120. Morris, J. L., Bernard, F., Berube, M., Dube, J. N., Houle, J., Laporta, D., . . . Gelinas, C. (2021). Determinants of pain assessment documentation in intensive care units. *Can J Anaesth*, 68(8), 1176-1184. doi:10.1007/s12630-021-02022-1

121. Nguyen, D., **Arnaert, A.**, Pringle, J., **Ponzoni, N.**, Kouyate, S., Fansia, N., & Nouvet, E. (2021). Nurses' experiences of their decision-making process when participating in clinical trials during the 2014-2016 West African Ebola crisis. *Public Health Nurs*, 38(1), 40-46. doi:10.1111/phn.12822
122. Nicoll, I., Lockwood, G., Longo, C. J., **Loiselle, C. G.**, & Fitch, M. I. (2022). Relationships between Canadian adult cancer survivors' annual household income and emotional/practical concerns, help-seeking and unmet needs. *Health Soc Care Community*, 30(4), e1290-e1301. doi:10.1111/hsc.13536
123. * **Ould Brahim, L.**, **Lambert, S. D.**, **Feeley, N.**, Coumoundouros, C., Schaffler, J., McCusker, J., . . . Kayser, J., . . . Genest, C. (2021). The effects of self-management interventions on depressive symptoms in adults with chronic physical disease(s) experiencing depressive symptomatology: a systematic review and meta-analysis. *Bmc Psychiatry*, 21(1), 584. doi:10.1186/s12888-021-03504-8
124. * Pagnucci, N., **Ottonello, G.**, Capponi, D., Catania, G., Zanini, M., Aleo, G., . . . Bagnasco, A. (2022). Predictors of events of violence or aggression against nurses in the workplace: A scoping review. *J Nurs Manag*, 30(6), 1724-1749. doi:10.1111/jonm.13635
125. Paquette, L., & **Kilpatrick, K.** (2021). L'autonomie décisionnelle d'infirmières de soins intensifs lors du sevrage de la ventilation mécanique: une analyse du concept. *Rech Soins Infirm*, 143, 76-91. doi:10.3917/rsi.143.0076
126. * Pomey, M. P., **Clavel, N.**, Normandin, L., Del Grande, C., Philip Ghadiri, D., Fernandez-McAuley, I., . . . Dumez, V. (2021). Assessing and promoting partnership between patients and health-care professionals: Co-construction of the CADICEE tool for patients and their relatives. *Health Expect*, 24(4), 1230-1241. doi:10.1111/hex.13253
127. Primeau, M. D., St-Pierre, I., Ortmann, J., **Kilpatrick, K.**, & Covell, C. L. (2021). Correlates of career satisfaction in internationally educated nurses: A cross-sectional survey-based study. *Int J Nurs Stud*, 117, 103899. doi:10.1016/j.ijnurstu.2021.103899
128. Redden, K., Safarian, J., Schoenborn, C., Shortall, C., & **Gagnon, A. J.** (2021). Interventions to Support International Migrant Women's Reproductive Health in Western-Receiving Countries: A Systematic Review and Meta-Analysis. *Health Equity*, 5(1), 356-372. doi:10.1089/health.2020.0115
129. * **Rennick, J.**, Buchanan, F., Cohen, E., **Carnevale, F.**, Dryden-Palmer, K., Fontela, P., . . . Law, S. (2022). TOwards enhancing Paediatric Intensive Care for Children with Medical Complexity (ToPIC CMC): a mixed-methods study protocol using Experience-based Co-design. *BMJ Open*, 12(9), e066459. doi:10.1136/bmjopen-2022-066459
130. * Robb, A., Brown, T. L., Durand, A., & **Loiselle, C. G.** (2022). Cancer Survivors' Evolving Perceptions of a New Supportive Virtual Program. *Current Oncology*, 29(11), 8431-8441. doi:10.3390/currncol29110664
131. * **Roberge, J. B.**, Contreras, G., Kakinami, L., **Van Hulst, A.**, Henderson, M., & Barnett, T. A. (2022b). Validation of desk-based audits using Google Street View® to monitor the obesogenic potential of neighbourhoods in a pediatric sample: a pilot study in the QUALITY cohort. *Int J Health Geogr*, 21(1), 2. doi:10.1186/s12942-022-00301-8
132. **Roberge, J. B.**, Harnois-Leblanc, S., McNealis, V., **Van Hulst, A.**, Barnett, T. A., Kakinami, L., . . . Henderson, M. (2021). Body Mass Index Z Score vs Weight-for-Length Z Score in Infancy and Cardiometabolic Outcomes at Age 8-10 Years. *J Pediatr*, 238, 208-214 e202. doi:10.1016/j.jpeds.2021.07.046
133. * Sackers, R. J., Montpetit, K., **Tsimicalis, A.**, Wirth, T., Verhoef, M., Hamdy, R., . . . Kruse, R. W. (2021). A roadmap to surgery in osteogenesis imperfecta: results of an international collaboration of patient organizations and interdisciplinary care teams. *Acta Orthop*, 92(5), 608-614. doi:10.1080/17453674.2021.1941628
134. * Sant'Ana, R. S. E., Zerbinati, J. P., de Faria, M. E., Lima, C. S. P., **Maheu, C.**, & Turato, E. R. (2022). The Sexual and Emotional Life Experiences Reported by Brazilian Men with Head and Neck Cancer at a Public University Hospital: A Qualitative Study. *Sexuality and Disability*, 40(3), 539-554. doi:10.1007/s11195-022-09732-4
135. Santerre-Theil, A., Brown, T. L., Korner, A., & **Loiselle, C. G.** (2022). Exploring healthcare professionals' experiences with informal family cancer caregiving. *Supportive Care in Cancer*, 30(9), 7745-7754. doi:10.1007/s00520-022-07207-y
136. **Savard, I.**, & **Kilpatrick, K.** (2022). Tailoring research recruitment strategies to survey harder-to-reach populations: A discussion paper. *J Adv Nurs*, 78(4), 968-978. doi:10.1111/jan.15156
137. * Shahid, A., Owen, V. S., Sept, B. G., Longmore, S., Soo, A., Brundin-Mather, R., . . . **Gélinas, C.**, . . . Stelfox, H. T. (2022). Study protocol: development and pilot testing of the Critical Care Pain Observation Tool for families (CPOT-Fam). *Pilot Feasibility Stud*, 8(1), 147. doi:10.1186/s40814-022-01102-3
138. **Shahiri, T. S.**, Richebe, P., **Richard-Lalonde, M.**, & **Gélinas, C.** (2022). Description of the validity of the Analgesia Nociception Index (ANI) and Nociception Level Index (NOL) for nociception assessment in anesthetized patients undergoing surgery: a systematized review. *J Clin Monit Comput*, 36(3), 623-635. doi:10.1007/s10877-021-00772-3
139. * **Shang, Z.**, **Arnaert, A.**, Hindle, Y., Debe, Z., Cote-Leblanc, G., & Saadi, A. (2021). Experiences of psychiatrists and support staff providing telemental health services to Indigenous peoples of Northern Quebec. *Bmc Health Services Research*, 21(1), 85. doi:10.1186/s12913-021-06072-5
140. Siedlikowski, M., **Curiale, L.**, Rauch, F., & **Tsimicalis, A.** (2021). Experiences of Children With Osteogenesis Imperfecta in the Co-design of the Interactive Assessment and Communication Tool Sisom Ol: Secondary Analysis of Qualitative Design Sessions. *JMIR Pediatr Parent*, 4(3), e22784. doi:10.2196/22784
141. **Sofronas, M.**, & Wright, D. K. (2021). Neuropalliative care: An integrative review of the nursing literature. *Int J Nurs Stud*, 117, 103879. doi:10.1016/j.ijnurstu.2021.103879
142. Spies, L. A., Fox-Mccloy, H., **Kilpatrick, K.**, Habil Mate, O., Steinke, M. K., Leach, D., . . . Jokiniemi, K. (2022). Country-level mentoring for advanced practice nursing: A case study. *Int Nurs Rev*, 69(4), 484-491. doi:10.1111/inr.12758
143. * Tchouaket, E. N., Sia, D., Robins, S., Beogo, I., Sia, D., Robins, S., Belanger, E., . . . **Kilpatrick, K.**, . . . Letourneau, J. (2022). Economic evaluation of healthcare-associated infection prevention and control in long-term care: a systematic review protocol. *Syst Rev*, 11(1), 261. doi:10.1186/s13643-022-02128-7
144. * Tchouaket, E. N., Sia, D., Brousseau, S., **Kilpatrick, K.**, Boivin, S., Dubreuil, B., . . . Borges Da Silva, R. (2021). Economic Analysis of the Prevention and Control of Nosocomial Infections: Research Protocol. *Front Public Health*, 9, 531624. doi:10.3389/fpubh.2021.531624
145. * Tchouaket Nguemeleu, E., Robins, S., Boivin, S., Sia, D., **Kilpatrick, K.**, Dubreuil, B., . . . Letourneau, J. (2021). A pre-pandemic COVID-19 assessment of the costs of prevention and control interventions for healthcare associated infections in medical and surgical wards in Quebec. *Antimicrob Resist Infect Control*, 10(1), 150. doi:10.1186/s13756-021-01000-y
146. Tchouaket Nguemeleu, E., Robins, S., Sia, D., Létourneau, J., Borgès Da Silva, R., **Kilpatrick, K.**, Beogo, I., Parisien, N., Boivin, S. (2021). Validation and pilot testing of a guide to measure the costs associated with the management of COVID-19 and of healthcare associated infections in residential and long-term care facilities in Quebec. *Science of Nursing and Health Practices - Science infirmière et pratiques en santé*, 4(1), 1-31. doi:10.7202/1077991ar.
147. Teggart, K., Silva, A., Powell, T., Lemonde, M., **Maheu, C.**, & Mayo, S. (2022). Reflection on moving research forward during COVID-19: Strategies to continue, conclude and commence. *Can Oncol Nurs J*, 32(2), 322-324. Retrieved from: <https://www.ncbi.nlm.nih.gov/pubmed/35582258>
148. **Tock, W. L.** (2021). Motivation for Health Promotion in Cancer Survivors: An Evolutionary Concept Analysis. *ANS Adv Nurs Sci*. doi:10.1097/ANS.0000000000000394

149. *Tock, W. L., Maheu, C., & Johnson, N. A. (2022). Considerations of Control Conditions Designs in Randomized Controlled Trials of Exercise Interventions for Cancer Survivors. *Canadian Journal of Nursing Research*, 54(4), 377-391. doi:10.1177/08445621211062467
150. *Tremblay, D., Touati, N., Kilpatrick, K., Durand, M. J., Turcotte, A., Prady, C., ... Giordano, E. (2022). Building resilience in oncology teams: Protocol for a realist evaluation of multiple cases. *PLoS One*, 17(5), e0268393. doi:10.1371/journal.pone.0268393
151. Tremblay, D., Turcotte, A., Touati, N., Poder, T. G., Kilpatrick, K., Bilodeau, K., ... Giordano, E. (2022). Development and use of research vignettes to collect qualitative data from healthcare professionals: a scoping review. *BMJ Open*, 12(1), e057095. doi:10.1136/bmjopen-2021-057095
152. *Tsimicalis, A., Arora, R. S., Bagai, P., Ranasinghe, N., & Zubieta, M. (2022). Patient-led research and Advocacy Efforts. *Cancer Rep (Hoboken)*, 5(6), e1657. doi:10.1002/cnr2.1657
153. *Tsimicalis, A., Gasse, M., Morand, M., & Rauch, F. (2022). Use of Netnography to Understand GoFundMe® Crowdfunding Profiles Posted for Individuals and Families of Children with Osteogenesis Imperfecta. *Healthcare (Basel)*, 10(8). doi:10.3390/healthcare10081451
154. *Turchetta, A., Moodie, E. E. M., Stephens, D. A., & Lambert, S. D. (2022). Bayesian sample size calculations for comparing two strategies in SMART studies. *Biometrics*. doi:10.1111/biom.13813
155. Van Hulst, A., Wills-Ibarra, N., Nikiema, B., Kakinami, L., Pratt, K. J., & Ball, G. D. C. (2022). Associations between family functioning during early to mid-childhood and weight status in childhood and adolescence: findings from a Quebec birth cohort. *Int J Obes (Lond)*, 46(5), 986-991. doi:10.1038/s41366-021-01041-8
156. *Wang, Y. W., Carnevale, F. A., Ezcurra, M., Chougui, K., Bilodeau, C., Siedlikowski, S., & Tsimicalis, A. (2022). The moral experiences of children with osteogenesis imperfecta. *Nurs Ethics*, 29(7-8), 1773-1791. doi:10.1177/09697330221105635
157. *Watson, L., Maheu, C., Champ, S., & Fitch, M. I. (2021). Empowering Oncology Nurses through Knowledge and Practice to Improve Transitions Following Treatment and Survivorship Care. *Asia-Pacific Journal of Oncology Nursing*, 8(5), 555-559. doi:10.4103/apjon.apjon-215
158. *Wu, Y., Ma, X., Fraser, W. D., Li, M., Wang, W., Huang, H., ... Semenic, S., ... Jiang, H. (2021). Caregivers' perceptions, challenges and service needs related to tackling childhood overweight and obesity: a qualitative study in three districts of Shanghai, China. *BMC Public Health*, 21(1), 768. doi:10.1186/s12889-021-10744-6
159. Wu, Y., Marc, I., Bouchard, L., Ouyang, F., Luo, Z. C., Fan, J., ... Semenic, S., ... Huang, H. F. (2021). Study protocol for the Sino-Canadian Healthy Life Trajectories Initiative (SCHeLTI): a multicentre, cluster-randomised, parallel-group, superiority trial of a multifaceted community-family-mother-child intervention to prevent childhood overweight and obesity. *BMJ Open*, 11(4), e045192. doi:10.1136/bmjopen-2020-045192
160. Ybarra, M., Barnett, T. A., Yu, J., Van Hulst, A., Drouin, O., Kakinami, L., ... Henderson, M. (2021). Personal Social Networks and Adiposity in Adolescents: A Feasibility Study. *Child Obes*, 17(8), 542-550. doi:10.1089/chi.2020.0343
161. Ybarra, M., Daniele, P. K., Barnett, T. A., Mathieu, M. E., Van Hulst, A., Drouin, O., ... Henderson, M. (2021). Promoting healthy lifestyle behaviours in youth: Findings from a novel intervention for children at risk of cardiovascular disease. *Paediatr Child Health*, 26(8), 478-485. doi:10.1093/pch/pxab033
162. *Zanini, M., Catania, G., Hayter, M., Dasso, N., Ottonello, G., Aleo, G., ... Bagnasco, A. (2021). Italian nurses' COVID-19 experiences from mass media interviews: a qualitative study. *J Prev Med Hyg*, 62(4), E795-E801. doi:10.15167/2421-4248/jpmh.2021.62.4.2024
163. Zifkin, C., Montreuil, M., Beausejour, M. E., Picard, S., Gendron-Cloutier, L., & Carnevale, F. A. (2021). An exploration of youth and parents' experiences of child mental health service access. *Arch Psychiatr Nurs*, 35(5), 549-555. doi:10.1016/j.



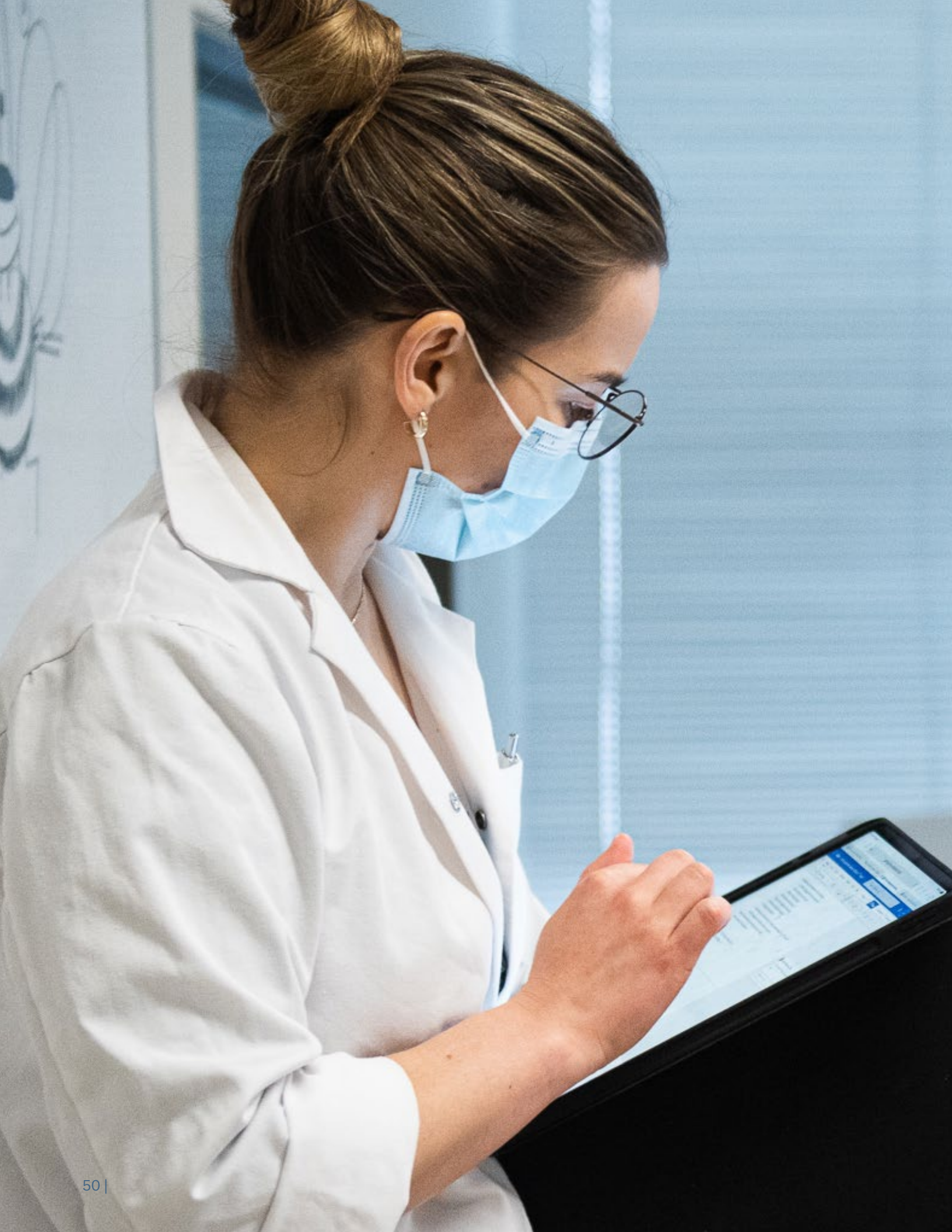

Mission and Value Statements

Our Research Vision

Leadership and excellence in nursing scholarship to continually innovate, inspire, and strengthen clinical care, education and health care systems.

Our Mission

The mission of the Ingram School of Nursing is to educate current and future nurses, advance the art and science of nursing, and optimize health and health equity globally through academic excellence, strengths-based nursing and innovation.

Land Acknowledgement

McGill University is on land which has long served as a site of meeting and exchange amongst Indigenous peoples, including the Haudenosaunee and Anishinabeg nations. We acknowledge and thank the diverse Indigenous peoples whose presence marks this territory on which peoples of the world now gather.

Thank you

We wish to extend a heartfelt thank you to our funding sponsors & donors. In particular, we would like to acknowledge the generous contributions of the Newton Foundation, [VOICE](#), the Doggone Foundation, the [Teresa Dellar Palliative Care Residence](#), the Cohen & Manton Foundation, the Victor Family and the [Jewish General Hospital Foundation](#) (CIUSSS Centre-Ouest).



Ingram School of Nursing École des sciences infirmières Ingram



McGill

Ingram School
of Nursing