



# STUDENT HOUSING

For

# First Year Students

**MADE**  
by McGill

---

## Land Acknowledgement

*McGill University is on land which has long served as a site of meeting and exchange amongst Indigenous peoples, including the Haudenosaunee and Anishinabeg nations. We acknowledge and thank the diverse Indigenous peoples whose presence marks this territory on which peoples of the world now gather.*



# Agenda

---

1. Housing Options
2. Meal Plans
3. Admissions Process



**McGill**

Student Services   Campus Life & Engagement

# Why Should I Live In Residence?

There are countless ways to get involved in your residence and with the larger McGill community!



## BUILT-IN COMMUNITY & SUPPORT

- Floor Fellows & Residence Life Managers
- Join your Hall's Council
- Wellness Events
- Academics and Learning
- Community Engagement & Equity Committee



# Housing Options

---

Traditional Style  
Dormitory



Modern Style  
Residence



Apartment Style  
Residence



# Dormitory Style

Douglas Hall



Upper Residences



Royal Victoria College



# Modern Dormitory Style

Carrefour Sherbrooke



La Citadelle



New Residence Hall

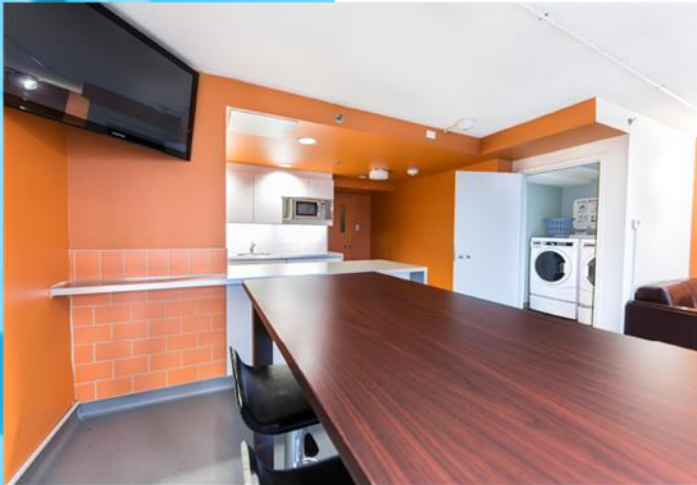

McGill

Student Services Campus Life & Engagement

# Mandatory Meal Plan

## DORMITORY & MODERN DORMITORY RESIDENCES

- 5 Dining halls
- Over 20 on-campus locations
- Tax exempt
- Healthy choices
- Fairtrade campus of the year
- Sustainably sourced fish
- Produce from our own farm







# Apartment Style

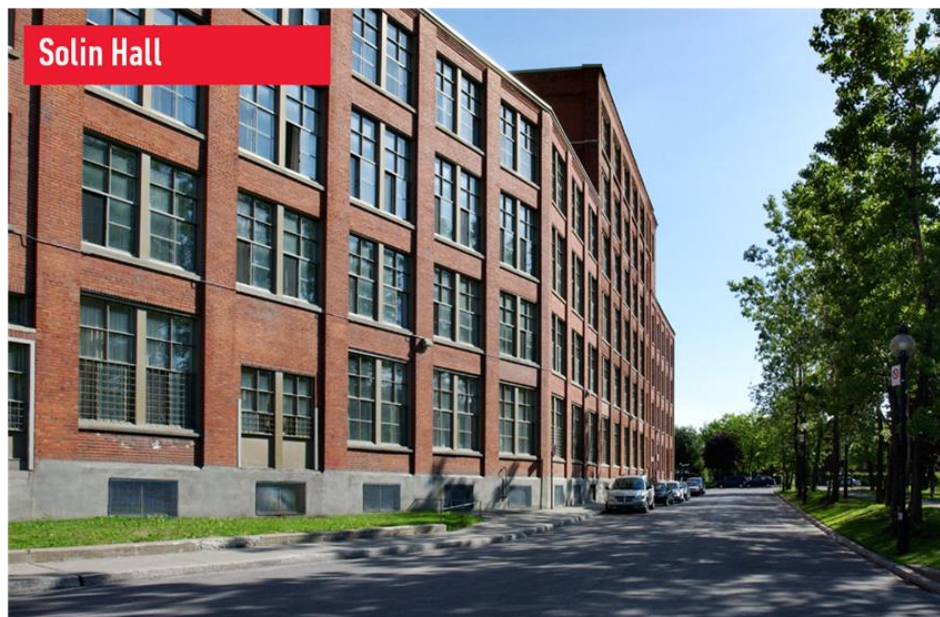



# Macdonald Campus



Laird Hall



EcoResidence



# What is my oneCard?



**McGill**

Student Services   Campus Life & Engagement

# Admissions Process

1



2



3

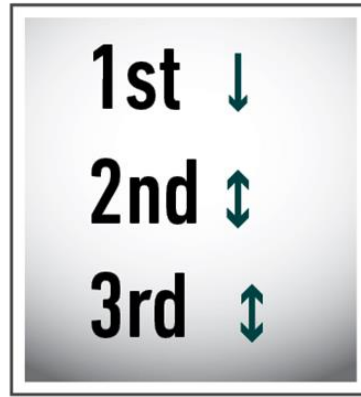

4

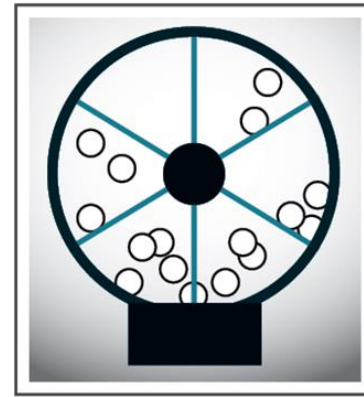

5

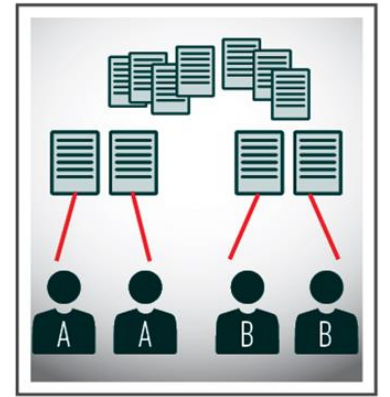

# Accommodations and Special Requests

## Accessibility Requests

- Complete the web form found on the McGill website
- Let us know about any important concerns

[mcgill.ca/students/housing/rez-options/accessibility-hub](https://mcgill.ca/students/housing/rez-options/accessibility-hub)

## Roommate Requests

- Complete the webform found on our website
- Only available after the lottery results are revealed

[mcgill.ca/students/housing/roommate-request-form](https://mcgill.ca/students/housing/roommate-request-form)

---

## Arriving Early

No problem! You will receive instructions on how to reserve your early arrival later in the summer when we send out your move in memo. You will need to contact your front desk to arrange an early arrival for a nightly fee.



# Contact Information



Student Housing and  
Hospitality Services

Service de logement  
étudiant et d'hôtellerie

University Hall – 3473 rue University

10h – 16h, Monday to Friday

[housing.residences@mcgill.ca](mailto:housing.residences@mcgill.ca)

(514) 398-6368

[www.mcgill.ca/shhs](http://www.mcgill.ca/shhs)

[@mcgillresidences](https://twitter.com/mcgillresidences)

[@mcgillfood](https://twitter.com/mcgillfood)