Gestion des installations et services auxiliaires

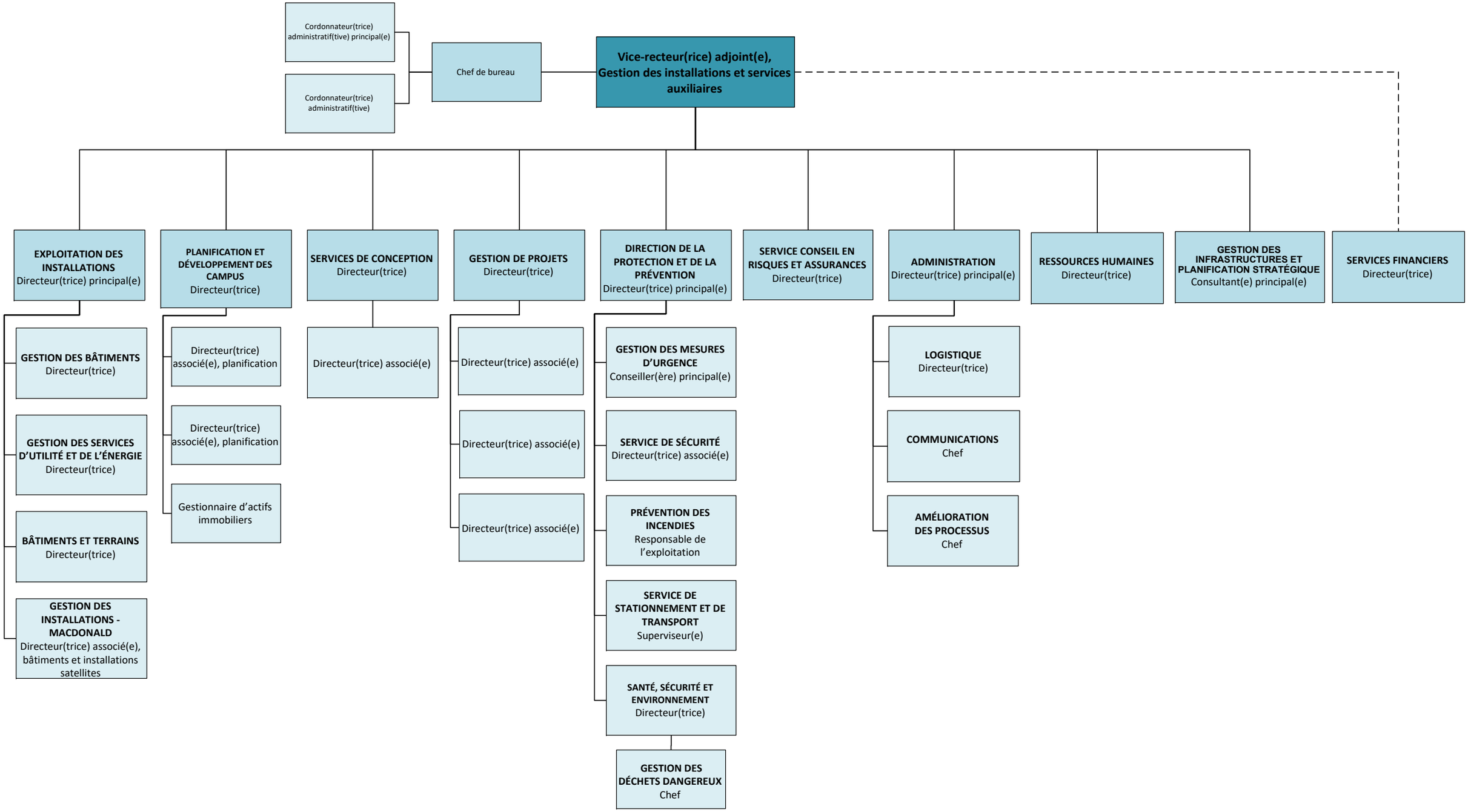

30 janvier 2024