

- **Start the Program**

Click on the program icon on your desktop or select **Start > Program** and then select the program name.

- **New/Open Client File**

Use either the file drop-down menu or the icon to create a new client file or to edit an existing client file.

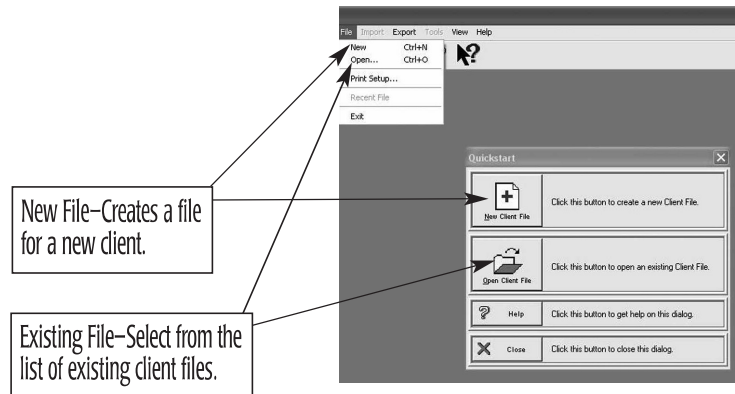

Enter Client Data

The Demographics screen has fields for data entry that are applicable to the PAR software product. Required fields are indicated by **bold** text.

When demographic data entry is complete, click on the Add Protocol icon to enter protocol responses or scores.

The screenshot shows a software window titled 'Demographics'. It contains several input fields: 'Last Name:', 'Date of Birth:', and a 'Type' dropdown menu. On the right side, there is a vertical toolbar with icons and labels: 'Close File', 'Help...', 'Edit Protocol...', 'Add Protocol...', 'Delete Protocol...', 'View Report...', and 'View Profiles...'. An arrow points from the 'Add Protocol...' icon to the text box on the right.

Enter/Save Protocol Data

The protocol data entry screen format varies depending on the PAR product.

The screenshot shows a software window titled 'Protocol Data'. It has a menu bar (File, Edit, Import, Export, Tools, View, Window, Help) and a toolbar with icons for adding, saving, deleting, and printing. Below the toolbar, there are fields for 'Client Name:', 'Test Date:', and 'Age (Yr. Mo.)'. A 'Report' section shows 'Not Specified'. A 'Response Data' section has two radio buttons: 'By Category (CFND)' and 'By Column (1234)'. Below this is a table with 4 rows and 12 columns. The first column contains protocol numbers (1.01, 1.02, 1.03, 1.04), and the next 12 columns contain data points (1, 2, 3, 4, ?, X). An 'Administer...' button is located at the bottom right. Three text boxes with arrows provide instructions: one points to the 'Help' menu, one points to the 'Administer...' button, and one points to the 'Close' button (X) in the window title bar.

1.01:	1	2	3	4	?	X	1.25:	1	2	3			
1.02:	1	2	3	4	?	X	1.26:	1	2	3			
1.03:	1	2	3	4	?	X	1.27:	1	2				
1.04:	1	2	3	4	?	X	1.28:	1	2				

• View Reports and Profiles

Once a protocol has been saved, it is displayed in the Protocol List. From here, the user can perform any of the following five options:

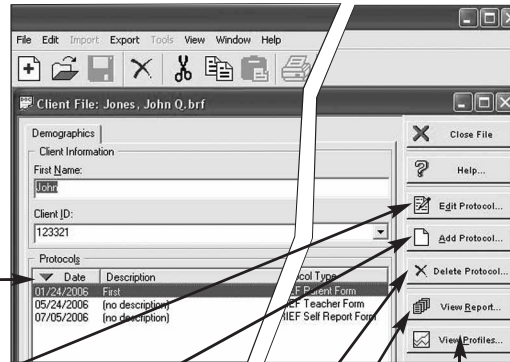

Edit the protocol.

Add a protocol.

Delete a protocol.

View a profile(s).

View a report (the number of reports varies depending on the PAR product).

When viewing a report, there are two important options:

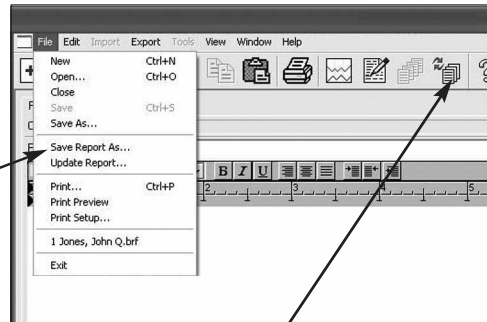

Save Report As

This saves the report as a Rich Text File (.RTF) that can be opened by word processing software such as Microsoft® Word and can be edited or tailored to meet the user's needs.

Update Report

This will update a report display if the user changes an important variable such as the client's age, gender, etc.